1985 DOGWOOD

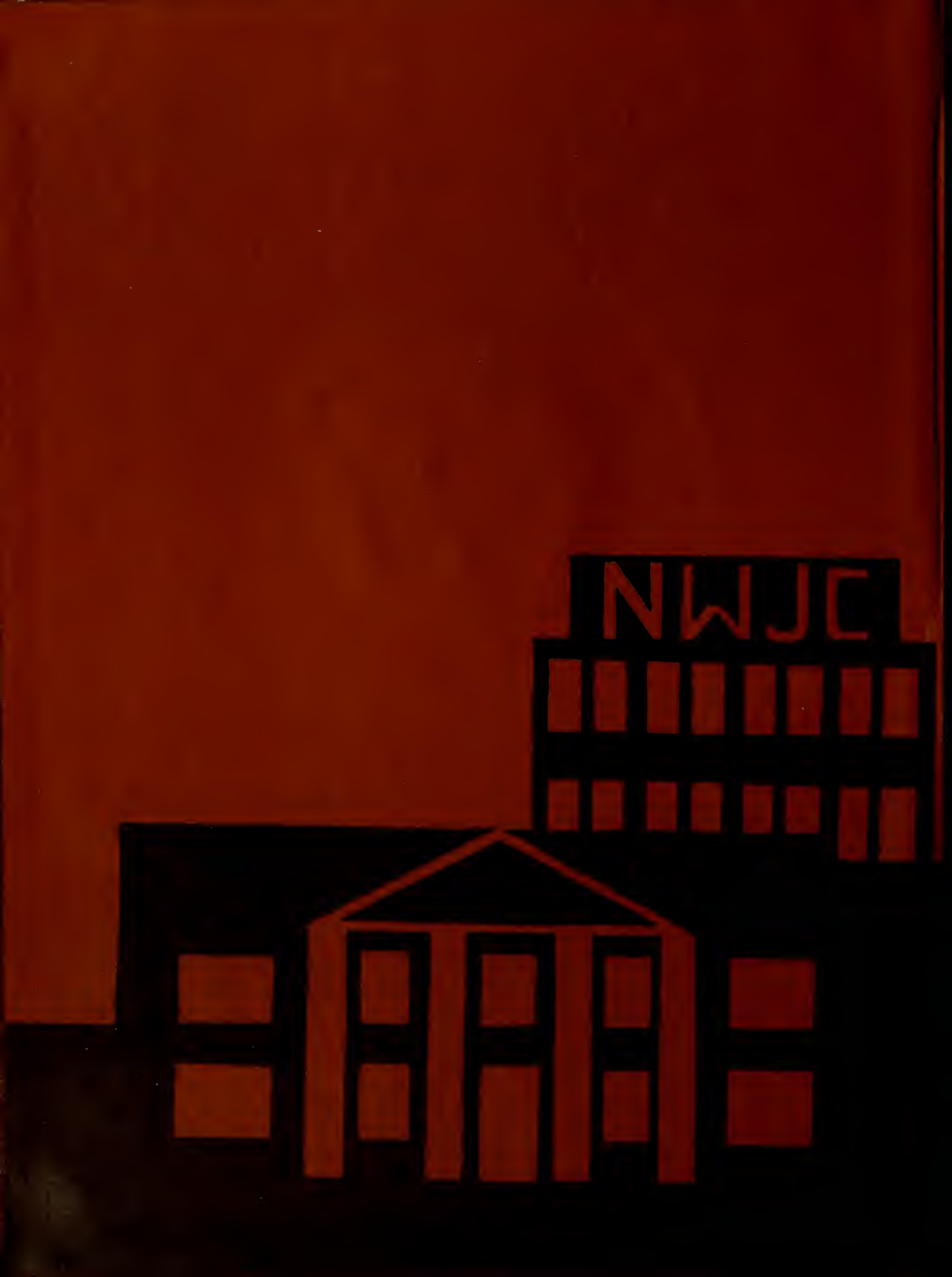
NWJC

Table of Contents

Campus Life	2
Honors	98
Features	126
Faculty	142
Clubs	168
Sports	202
Classes	278
Centers	348
Closing	422

1985 ROCKETEER

NORTHWEST MISSISSIPPI JUNIOR COLLEGE

SENATOBIA MISSISSIPPI

VOLUME 46

CHRIS HOUSE EDITOR

CAMPUS LIFE

NORTHWEST
A True Classic

In this age of punk rock, radical reforms, and liberal ideas, it's nice to reflect on the themes of the past and ponder how today's concepts will one day be viewed. Will Prince compare to Clark Gable? MTV to the "talkies"? Computers to the first television?

What about Northwest? Where will she fit into the scheme? As the world changes so does our school. She changes daily in size and number; yet with her honor, dignity, and traditions, it seems certain Northwest will always be A TRUE CLASSIC.

CLASSY PEOPLE

Northwest is made up of a variety of students. Either from down the road or across the globe, we all combine to make the student body of NWJC A TRUE CLASSIC.

Coke

EVENING FARE

The main question on most students' minds is, "What are we going to do for fun?" The question is quickly answered. Whether by attending the Mid-South Fair, a party at the "Bottoms," or one of Northwest's own dances, our students will find a way to amuse themselves. If a good time is being had, either on or off campus, you can be sure a Northwest student is in the middle of it!

Ranger Roc
and
Rocketeer Staff

ROARING 80's

People thought they were having a good time in the twenties; they only scratched the surface. At Northwest we all have a great time. At pep rallies, dances, barbecues, and other school activities, students and faculty really roar!

L. BURKS
SCIENCE
DATSUN

Rangers
Rangers

CELEBRATION '84

Parades, carnivals, games, and fun were the major ingredients of this year's Homecoming — Celebration '84. The Rangers won by a score of 49-35 over arch-rival Northeast. Linda Jones, Homecoming Queen, reigned over the various activities of Ranger Week. This year's Homecoming pep rally featured football players and their version of the Homecoming Court. Celebration '84 was a smashing success and proved once again that Northwest is A TRUE CLASSIC.

CLASS

A word common to the Ranger Band is class. The band, 194 strong, brought pride to Northwest with each glittering performance.

WILD TIMES

Are Rangers wild? Yes, we are!! With bosom buddies, fellow teammates, or "Just friends," we somehow manage to turn an ordinary outing into a Ranger Wild Time!!!

SENATOBIA

Hardee's
Open 24 hrs.
Drive Thru

McDonald's
McDonald's

35
87

MANIA

When Rutgers and Princeton squared off in the first collegiate football game on Nov. 6, 1869, no one ever dreamed that football mania would reach the proportion it has today on college campuses throughout the nation.

And Northwest is no exception to the rule.

Whether it be a Thursday night or a Saturday afternoon, you're sure to find the Ranger faithful filling the stadium. The fight song will echo over the campus, and the cheerleaders will give their best yell. Of course, the football team will also do their part.

All these ingredients combine to make Ranger football A TRUE CLASSIC.

MAIL CALL

A classic scene on the Northwest campus is one where a student is seen stumbling down the sidewalk, reading a letter freshly removed from his/her mailbox.

Unfortunately, this doesn't occur quite enough to please the average NWJC student.

Rows and rows of empty boxes. For most Northwest students, that's all they find when checking their mail.

If you happen to be one of the few who does come upon a piece of mail that isn't a Wal-Mart sales circular or one of ten thousand sweepstakes solicitations that guarantees wealth and glamour from here to eternity, consider yourself lucky.

Day after day Northwest students scurry to the basement of the Administration Building in hopes of a letter from that "certain someone," and that doesn't mean Mom and Pop. However, even letters from the home front bring a smile to the face.

There's just something about getting a letter that makes one feel special . . . loved. Even if it's a few lines your friend wrote while sitting in the most boring class on earth, it can turn an ordinary day into an extraordinary one.

CAFETERIA CHATTER

The Northwest Cafeteria, located on the first floor of the Union, gives NWJC students a place to eat hot meals and discuss the hottest news items around campus.

The cafeteria provides students a refuge from a daily routine which often becomes monotonous and boring. Students mingle with each other while eating good meals and discuss the latest professor to make the Mafia's top-ten hit list.

Sometimes discussions reach a plateau of high intellect as students share the latest methods in cheating on tests, copying homework, and various other ways to get by with doing the very least and still have a passing grade.

And if the real *Days of Our Lives* or *All My Children* soap operas aren't being discussed, one can bet that the continuing saga of Northwest Jr. College is. The latest on who did what to whom can always be heard. A frequent phrase floating through the air is, "Did you know . . .?"

Yes, our cafeteria projects a classic example of college life at NWJC.

NWJC

ock:103

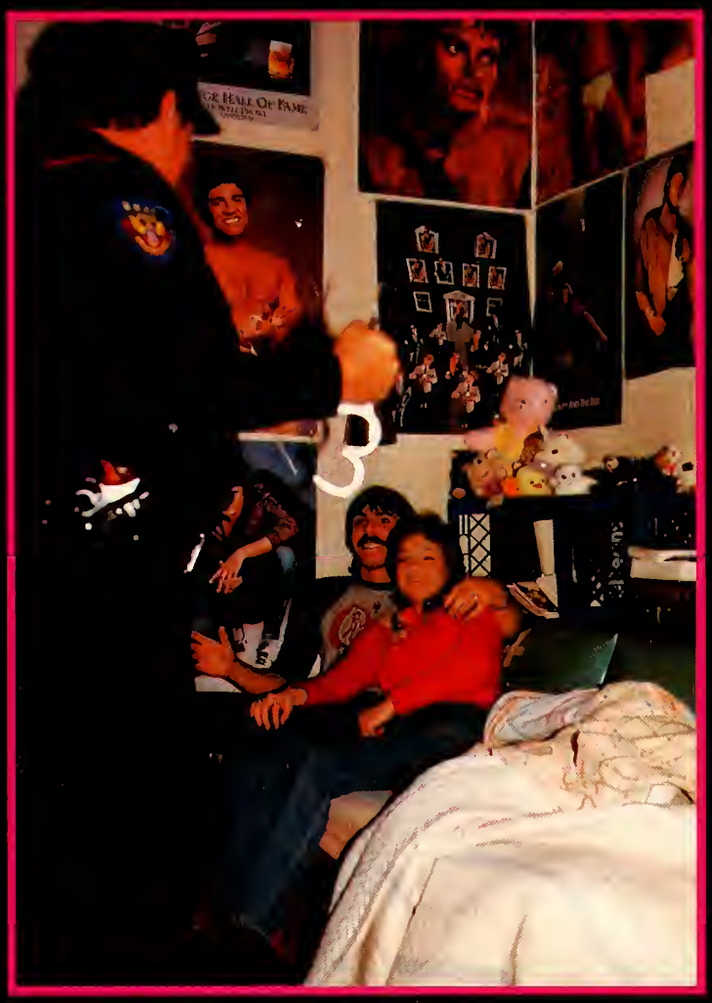

DORM LIFE

Dorm life. It seems a hassle, and we all complain. Yet, when spring ends, the car is packed, and the journey homeward begins, you can bet the times you'll remember most will have occurred in that one tiny room that was home for a year.

Dorm life. An integral part of the college experience that makes Northwest A TRUE CLASSIC.

MEN

FRIENDSHIP

Nothing can ever compare to the friendships that are initiated and bonded while attending college.

A friend will go to the "Bottoms" with you even though they're tired and could think of a dozen other places they'd rather be. A friend will run to Legge's and buy you a pack of cigarettes and then say they're concerned about your health. A friend will be there when a crisis arises at home or help you devise an elaborate excuse for the F you got in English.

At Northwest, friendships never fade. They continue to grow, until eventually they become classic friendships.

PEP RALLIES

Imagine a six-foot, 225 pound football player in full drag. Combine that with twenty-four beautiful dancing girls, an award-winning cheerleader squad, and a two hundred piece band and you've got a classic NWJC pep rally.

Held one day before each football game, students gather in the Union Gym or an open lot to boost team spirit in hopes of another Ranger victory.

STUDY TIME

R. C. PUGH LIBRARY

MENTORS

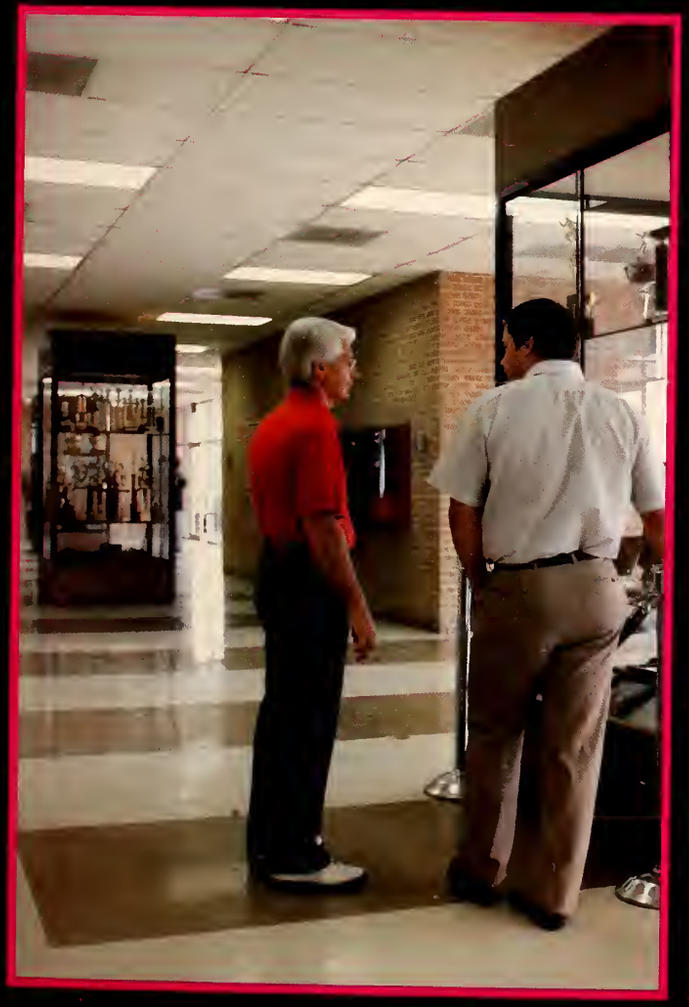

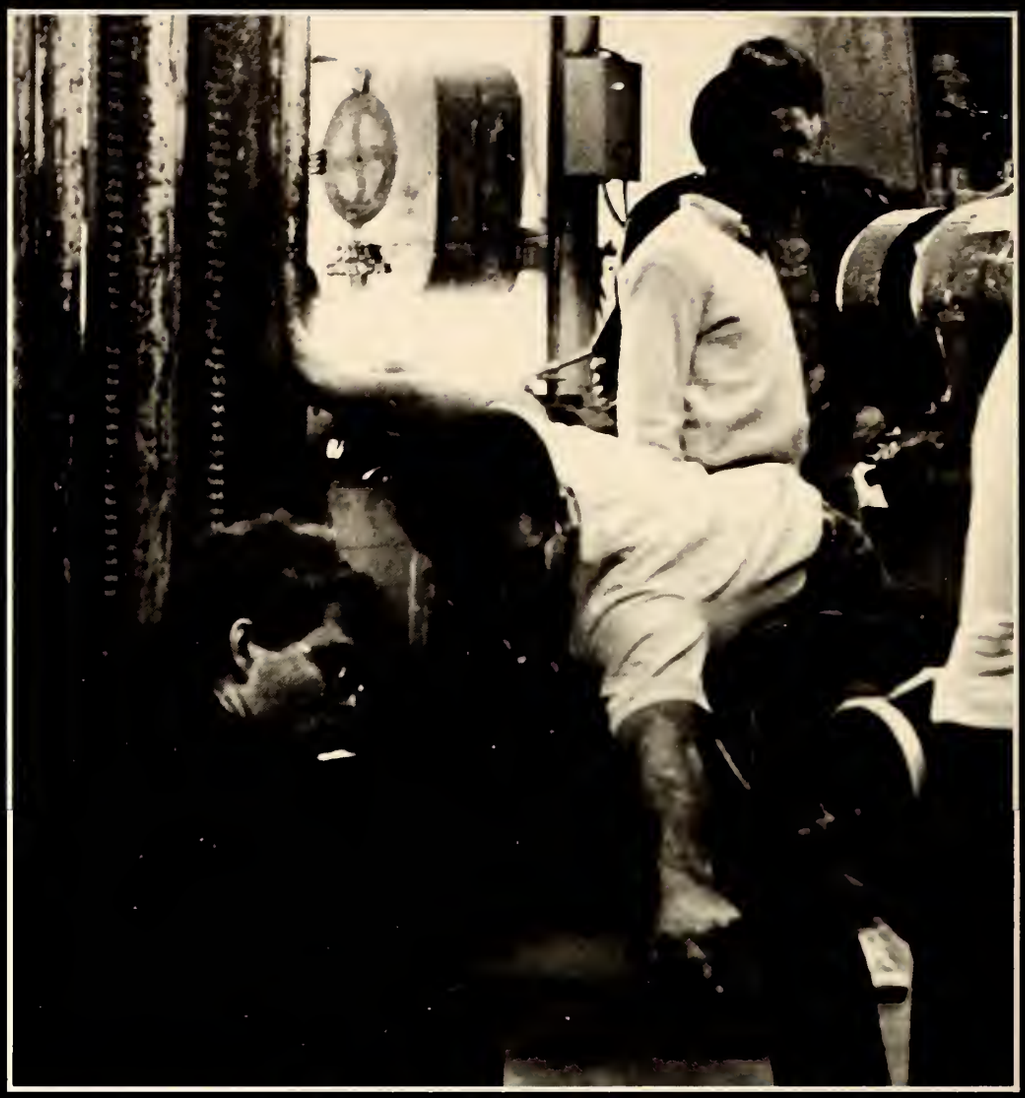

NORTHWEST MISSISSIPPI
JUNIOR COLLEGE
STUDENT CHAPTER
ASCP

WICA

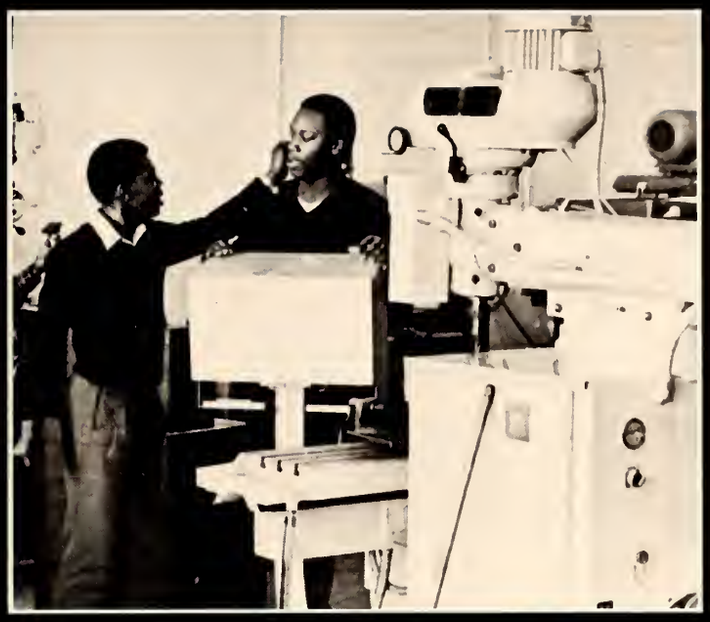

VO-TECH

Vocational-Technical education has become an important part of the Northwest campus. Vo-Tech students learn the skills necessary to enter the job market immediately. With competent and qualified instructors guiding them, students learn trades ranging from cosmetology to mortuary science.

All of these components combine to make vo-tech education at Northwest A TRUE CLASSIC.

SMILE FOR THE CAME

RA!

CLASSIC BEAUTY

BEAUTY REVIEW

CLASSIC BEAUTY!! Anyone present at the Fine Arts Auditorium on Oct. 23 could definitely agree with that statement.

Mitzi Swanson, an 18-year old graduate of Bruce High School, swept the judges and audience off their feet with her mystical dark eyes while capturing the title of Most Beautiful. A fashion merchandising major, Swanson won the contest over 36 other hopefuls.

Four other contestants were also chosen as beauties. They included Monica Mitchell of Southaven, Penny Blair of Independence, Beth Sartor of Oxford, and Kalen Williamson of Marks.

The emcee was Lacye Prewitt, a former Northwest student and the current Miss Memphis.

20
10
55
69

SEASONS

What would we do without seasons to help alter the pace that leads us from day to day?

At Northwest, spring, fall, summer, and winter all carry different connotations that make our campus a real classic.

One that brings about visions of bands marching at the weekly football games; students jumping at the opportunity to ride in a convertible or head to Sardis the minute the thermometer rises above 60 degrees. One where faculty and students can be seen conversing in nervous chatter in hopes that it will snow a foot deep, and therefore, cancel classes. And of course, summer brings visions of an almost deserted campus, and students working or playing until the cycle begins again in August.

"OUR TOWN"

Thornton Wilder's Pulitzer Prize-winning play, "Our Town," was presented on the Senatobia campus Nov. 14-16.

Under the direction of Jo Ellen Cox, Northwest speech instructor, the play featured NWJC students and children from Senatobia in leading roles. Characters with major parts included Angie Bryan and Chris McKell as Emily and George Webb; Chris House and Fane McMillan as Mr. and Mrs. Webb; and Scott Craig and Emily McCrary as Dr. and Mrs. Gibbs.

The play allowed us to reflect on life's everyday events that so often are taken for granted. Although originally designed with simple props and costumes, "Our Town" was a classic presentation with the superb performances of NWJC's aspiring actors and actresses.

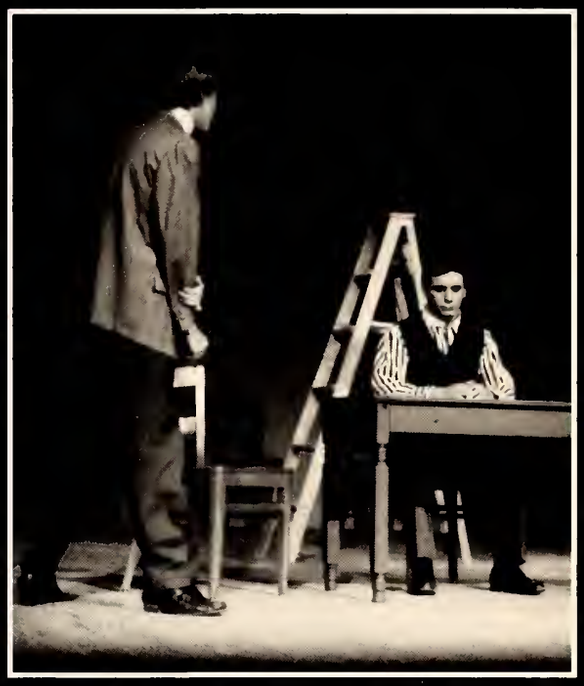

M A
GHOSTBUSTE

NORTHWEST

BOOKSTORE

The Northwest Bookstore, located in the basement of the Administration Building, serves many purposes for the NWJC student.

Of course, the bookstore offers those dreaded books we all hate to buy. But, the bookstore also offers various school and art supplies, Northwest souvenirs, munchies, and cigarettes.

Managed by Sherman Hardin, the bookstore is an integral part of student life at Northwest.

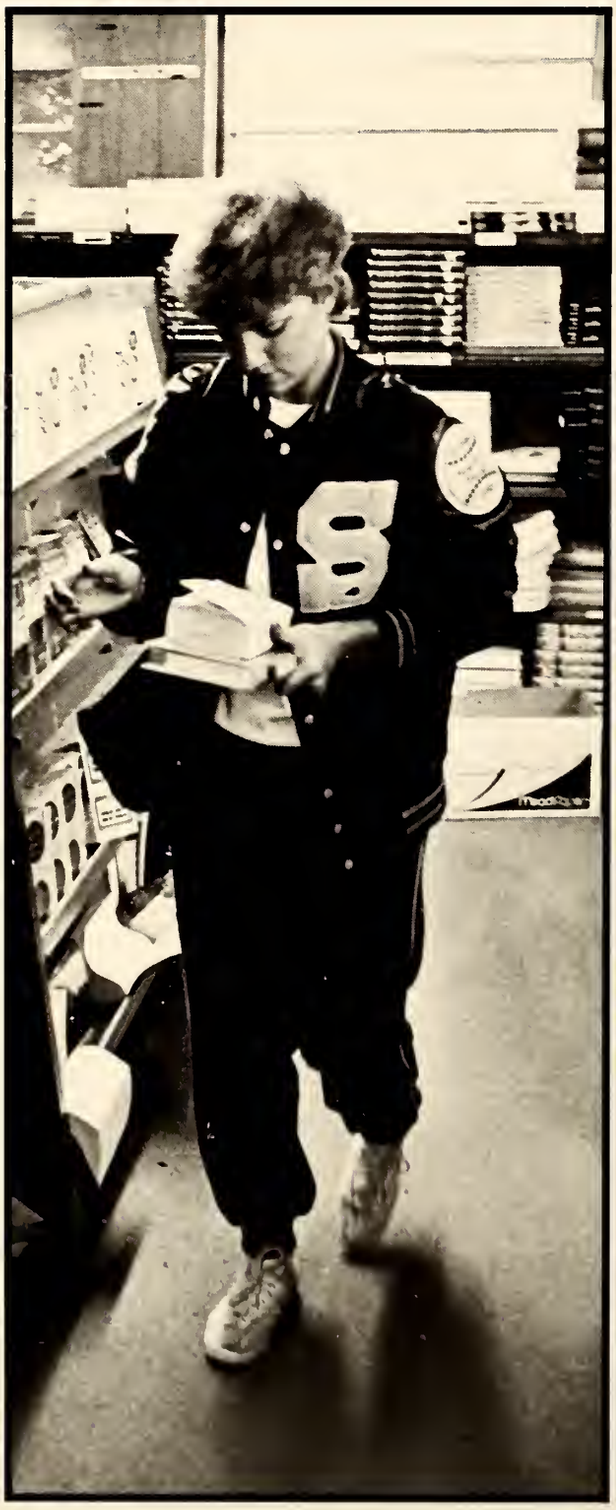

CAMPUS BEAUTY

Campus beautification was a major undertaking on the Northwest campus in 1985.

Under the direction of Ann Lindsey, trees and shrubs were planted throughout the campus, sidewalks were repaired, a "no littering" campaign was initiated by the SGA, and buildings were renovated.

The campaign was designed to make students take pride in Northwest and promote the college to its fullest potential.

A TRUE CLASSIC!

GAMEROOM

To commuters, the gameroom is a haven they couldn't live without. It offers pool tables, video games, or just a place of rest before the long ride home.

Since Senatobia doesn't offer much entertainment, the gameroom is always full of NWJC students engaged in a hot gossip session or a friendly game of cards. Occasionally, you can even find a student involved in the outrageous act of studying.

The gameroom is supervised by Mr. Mote and Mr. Stevens.

WELCOME NW

ALUMNI

Fresh out of high school, it's hard to imagine being an alumnus of anything besides the ole high school alma mater.

However, before you know it, those fun-filled college days are over, and you find yourself categorized under the heading "alumni." Although often thought of as old men with bifocals and ugly plaid coats, alumni are former members of an institution they love and cherish.

No matter how corny it may seem, one day we'll all look back on the days spent at Northwest and smile. A fading glimpse of that cute blonde will come to mind, or you'll think about that time you became so "disoriented" after a trip to Memphis that you forgot where you lived, where you parked the car, or just whom it was you poured your heart out to.

Yes, alumni and memories are an important link in the chain of college traditions that make Northwest A TRUE CLASSIC.

FACES

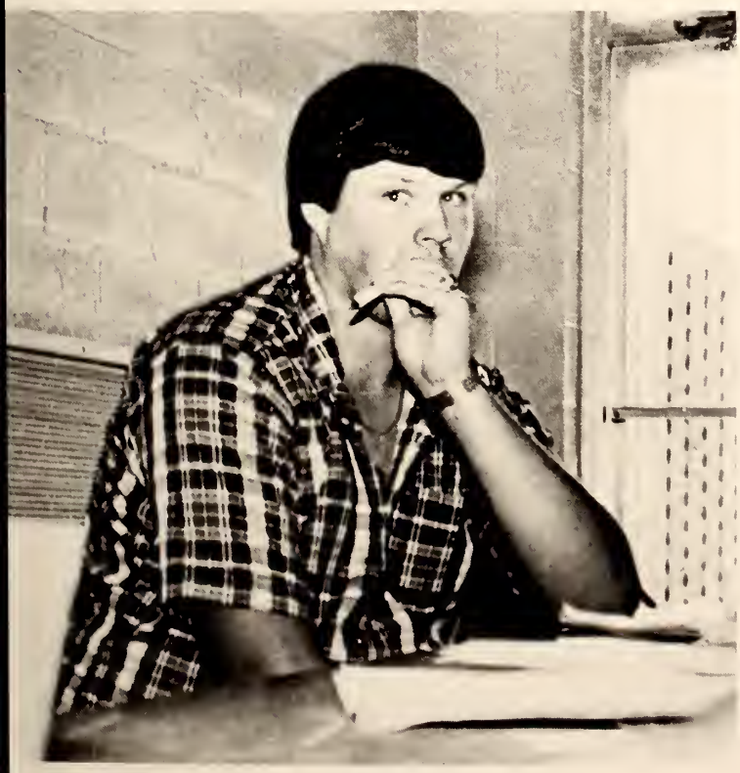

KA

COLLEGE HALL OF FAME

FACULTY

FACULTY

Unique, warm, dedicated, and knowledgeable are but a few terms that can be used to describe the NWJC faculty.

Our faculty always seems to have time to stop and chat or lend a hand; an uncommon characteristic on many college campuses. Oh sure, we all gripe about too much work or unfair practices, but in the long run, it's usually for our benefit.

Yes, the Northwest faculty is definitely one-of-a-kind, and without a doubt, A CLASSIC!!

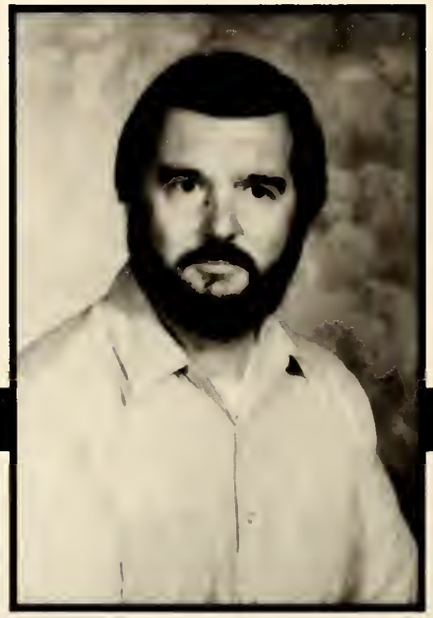

204

MACHINE
SHOP

I COULDN'T MAKE

I COULDN'T MAKE IT BECAUSE . . . is a collection of class cutting excuses from students and faculty. Of the many we were given, these are our favorites.

"Well, you see I tried, but then I turned around, and before I knew it, I just couldn't be here."

"Something ate me in the cafeteria."

"I just naturally assumed that since it had snowed, there wouldn't be any classes."

"My dog's uncle passed away. We're a very close family."

"Someone told me it was in another building."

"The bus was hijacked to Grenada."

"Do not listen to him, I do not even know where Como is. I had a migrain."

"I couldn't make it to Psych because I had an appointment with my psychiatrist."

"Wasn't it national potato week?"

"I swear a truckload of turkeys spilled all over the highway, just after the crop duster buzzed us."

"These things happen when they let a foreigner drive a school bus."

"Would you believe my roommate turned the alarm clock off?"

"The dog ran off with my little brother just as I was leaving. Naturally I had to chase them down. It was the only human thing to do."

"Someone wired the door to my room shut. It took me three hours to saw through the wire. I was using an emory board."

"Would you believe my roommate didn't even try to wake me up?"

"I had a 24-hour brain virus."

"No one told me to sign any stupid little list."

"They only have that sale once a month, and I had to have some new things."

"Oh come on. We have at least 40 class meetings. What will one little cut do? Okay then, five little bitty cuts?"

IT BECAUSE . . .

"Alright then, these little green men from a flying saucer took me away for that time of the day."

"No, I was not in orbit!"

"My dog's aunt died. He was very distraught. We are a very close family."

"Umm, . . . ah, . . . then, . . . of course, . . . but, . . . and, . . . uh, . . . do you understand?"

"I don't know what they are talking about. The Bottoms? Insane. I had a migrain."

"The bottom floor of my dorm flooded, and my homework rode the crest of the flood waters right out into the storm. I didn't have time to redo it before class. I tried to, but I think the Tidy Bowl Man had something to do with it."

"No, none of my dog's relatives died this time, my dog did."

"Well, your class just happens to fall right on the PTH. Peak tanning hours."

"I had the Polynesian flu, or was it the Indonesian, or the type A Russian?"

"My roommate was bothered by a problem last night, so we talked it out. He's in the hospital now. The doctor said his leg should be fine."

"My horoscope advised against my attending your class."

"I thought it was Saturday."

"I distinctly heard you say that we were not going to meet."

"Well, who was to know we were meeting in the library. I was not here that day."

"I got a new dog, and I had to take him to the vet."

"No, this dog doesn't have as many relatives as my last dog."

"I was trying to break dance, and I think I broke something."

"I wasn't in your 8:00 because you aren't even one of my teachers."

"No, my sister's dog died, not my dog's sister. What kind of family do you think I come from?"

"We were at Arkabutla, and we thought we sighted a giant monster in the lake. No, I don't believe its name was Budweiser."

SNOW!

SNOW!

NORTHWEST . . .

UP CLOSE

RCA

WNJC

Northwest always takes pride in everything. WNJC keeps that tradition alive, being Mississippi's first radio station.

Broadcasting with 20,000 watts in stereo, WNJC-FM 89 is the most powerful college-operated radio station in Mississippi. FM 89, an affiliate of National Public Radio, is dedicated to community and public service. The musical format is adult contemporary/top 40, with a variety of classical and jazz on weekends.

However, one of the station's most popular facets is the live broadcasts of Ranger football and baseball games, and Lady Ranger and Ranger basketball. Football and baseball coverage is provided by Ronnie Nichols, while Jamie Mercer handles the basketball duties.

A major advantage WNJC offers students is the actual participation in the station's operation. Danny Bradley, sophomore from Hickory Flat, handles the color commentary for Northwest basketball games on a volunteer basis. Both communications majors and non-majors are given hands-on experience in the day-to-day functions of an actual radio station following training by FM 89's professional staff.

Staff members include: Nancy Patterson, station manager; Kathy Woods, program director; Ron Daniels, music director; Ray Ellis, production director; and Romania Jones, announcer.

INTRAMURALS

FOOTBALL CHAMPIONS

"THE NASTY BOYS"

VOLLEYBALL CHAMPIONS

"UNIVERSITY SPIKERS"

INTRAMURALS

VOLLEYBALL CHAMPIONS

"LADY T'S"

BASKETBALL!

SCIENCE BUILDING

Whew! That was the general reaction of most NWJC students and faculty members of the science department when the new Physical Science Building opened in the spring. With the building's opening, overcrowding in the Burks Building was remedied.

The new facility contains three physical science laboratories, one computer lab, five lecture rooms, an office complex, and a teachers' lounge. The labs are furnished with the most modern chemical analysis equipment available.

The first of a three-phase project, the building is another example of how Northwest is expanding academically to meet the needs of the students.

Have you ever said the wrong thing at the wrong time, yet had too much pride to go back and undo the damage? Here is a poem we feel will help explain the benefits concerning talking. We hope it helps.

If Only We Talked

Why can't we talk?
Who made it such a chore?
Feelings should be conveyed,
Not locked behind some door.

If the words would only flow,
Like a river or a stream,
Life would be much better,
Kind of like a dream.

Oh sure we've all tried,
But the times were far and few,
I wish you could Know me,
And I could know you.

The bond would be strengthened,
The love and trust would grow,
The sun would shine brighter,
And the world would really glow.

GIRLS

GUYS

NJCAA WOMEN'S BASKETBALL NATIONAL CHAMPIONSHIP TOURNAMENT

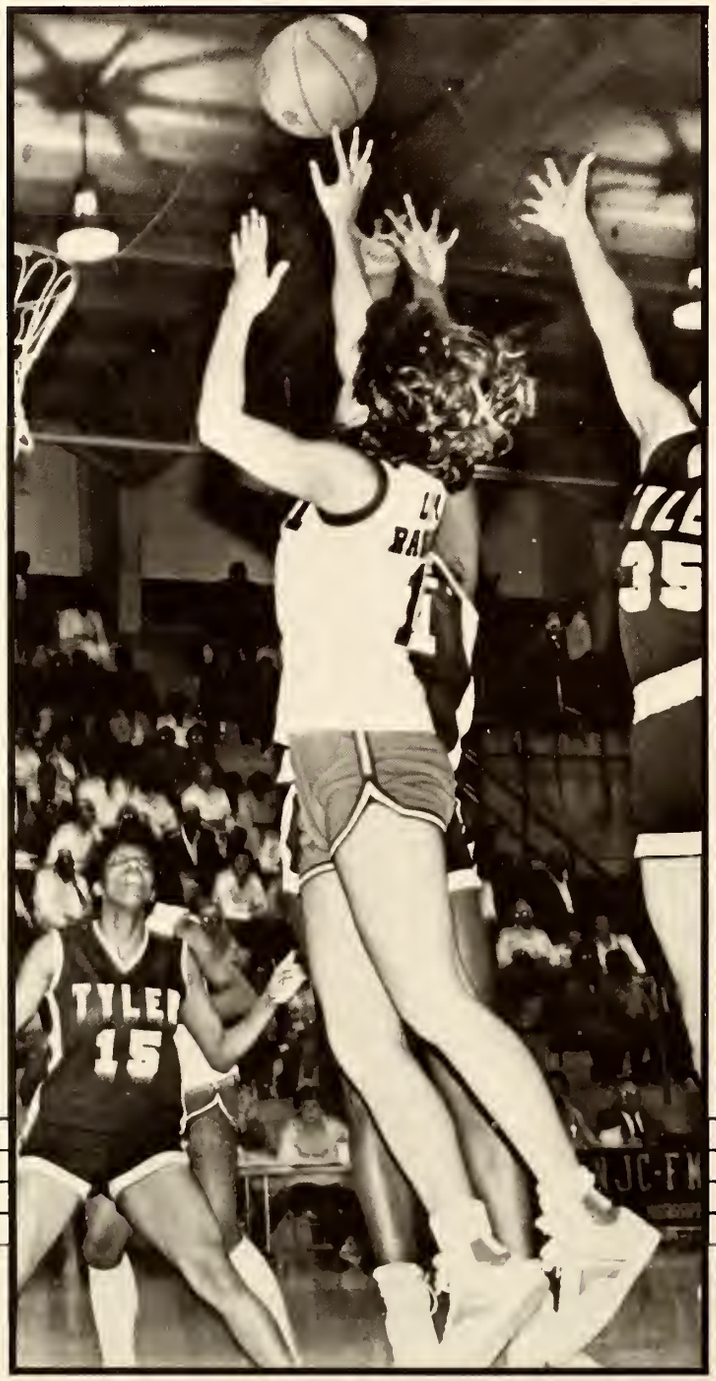

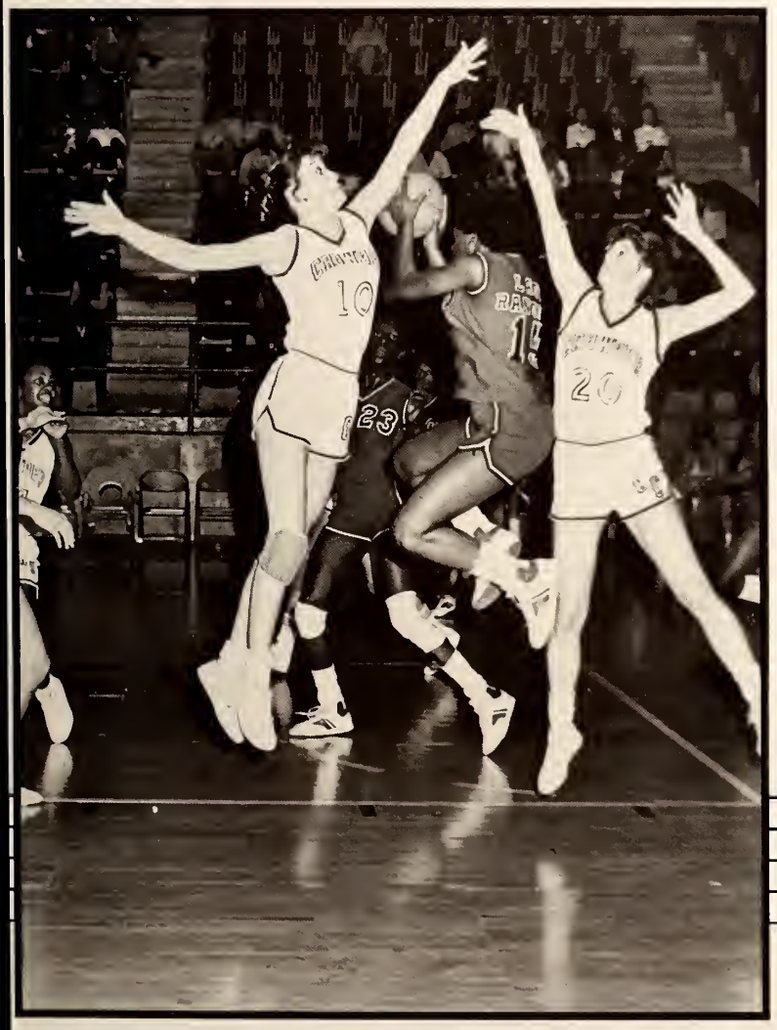

Northwest has had the distinction and honor of hosting the NJCAA Women's Basketball National Championship Tournament for three straight years, and the 1985 tournament proved to be the most successful to date.

Twenty-four of the nation's finest women's basketball teams made the trek to Senatobia for the March 18-23 classic. The players and coaches were welcomed with a good taste of Southern hospitality at the Tip-Off Banquet which was held the Sunday before the tournament began. Each team was also assigned a Northwest host who provided our visitors with the ultimate in congeniality.

A highlight of the tournament was the opening ceremony, a first for the classic since coming to Northwest in 1983. Held at 6:30 p.m. on the tournament's first night, each team circled the coliseum floor with their respective state and school flags and were presented awards for their regional championships. Fine Arts Director Glenn Triplett wrote an original score for the ceremony.

When the last ball bounced through the hoop, and the final horn sounded, Connors State, OK, was crowned number one. The Cowgirls snapped Odessa College's 37-game winning streak with a 73-71 triumph over the Lady Wranglers in the finals. Shelby State, TN, claimed third place; Truett-McConnell, GA, fourth; NORTHWEST, fifth; Crowder, MO, sixth; Gadsden State, AL, seventh; and Barton County, KS, eighth.

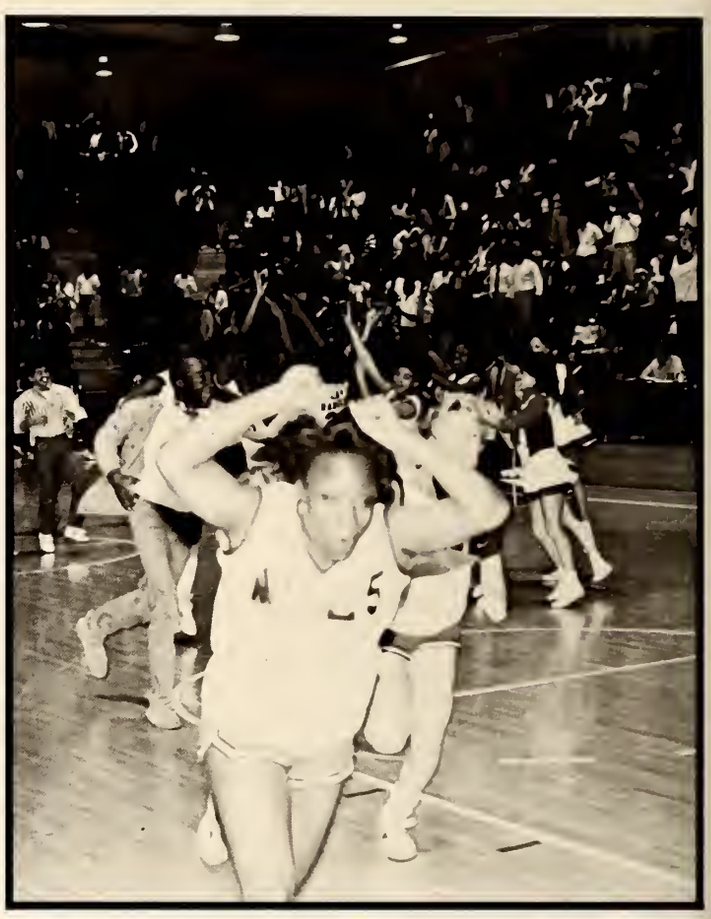

Taking top honors in women's basketball is nothing new for Northwest, and the 1985 Lady Rangers kept that tradition alive with a fifth place finish in the national tournament.

Coach Adair's charges opened tournament play with a heart-stopping 73-72 win over quickly becoming arch-rival Tyler, TX. The Apachie Ladies were knocked out of title contention the previous year by Northwest and lost this year's contest when a rebound bucket was ruled as coming after the final buzzer sounded.

The quarterfinals saw an emotionally drained Lady Ranger squad fall to Truett-McConnell, GA, 73-66. The loss dropped Northwest into the loser's bracket.

Facing Barton County, KS, Northwest gave the Kansans a good ole fashioned 94-51 whipping. "KK" Mikes broke the tournament record for most points in a game as she blistered the nets for 52 points.

In the game for fifth place, the Lady Rangers took control of the game early and never looked back in topping Crowder, MO, 86-71.

"KK" broke three other tournament records, in addition to the single game scoring record. She had the most field goals in one game, 23; most field goals in a four-game series, 63; and most points in a four-game series, 150.

For her accomplishments, "KK" was named Most Valuable Player in the tournament. School officials retired her jersey, number 15, during halftime of the tournament finals.

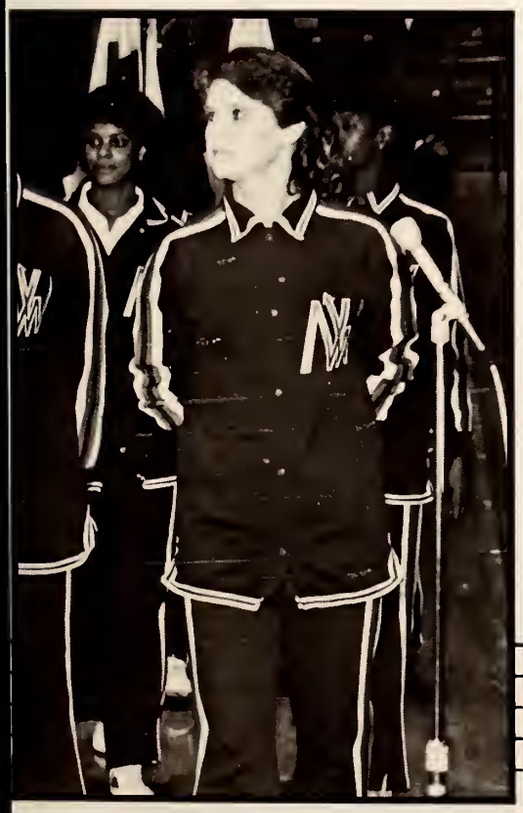

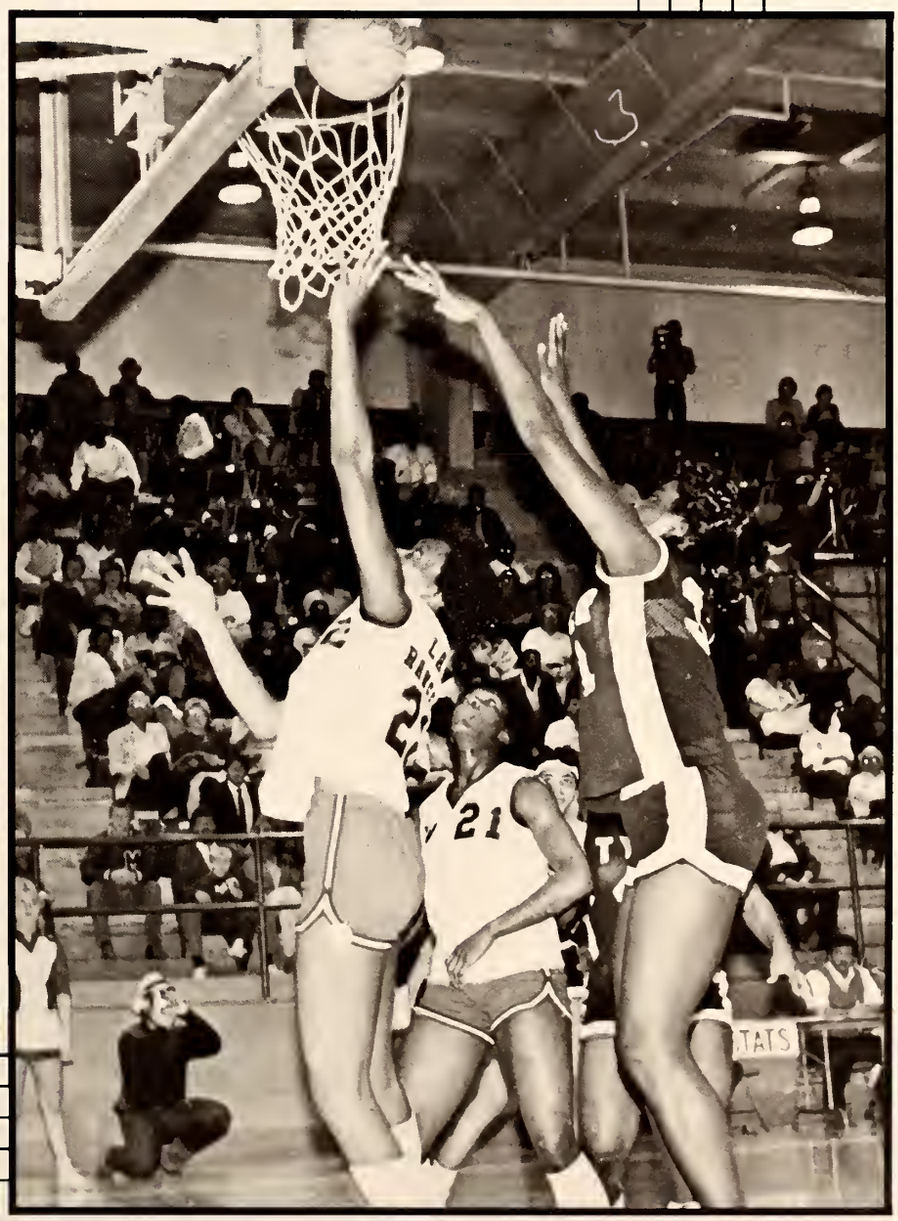

MR. AND MISS CORONATION BALL

MS. CARLEAN COLLINS
MR. LORENZO YOUNG

ARE WE HAVING FUN?

PIG OUT!

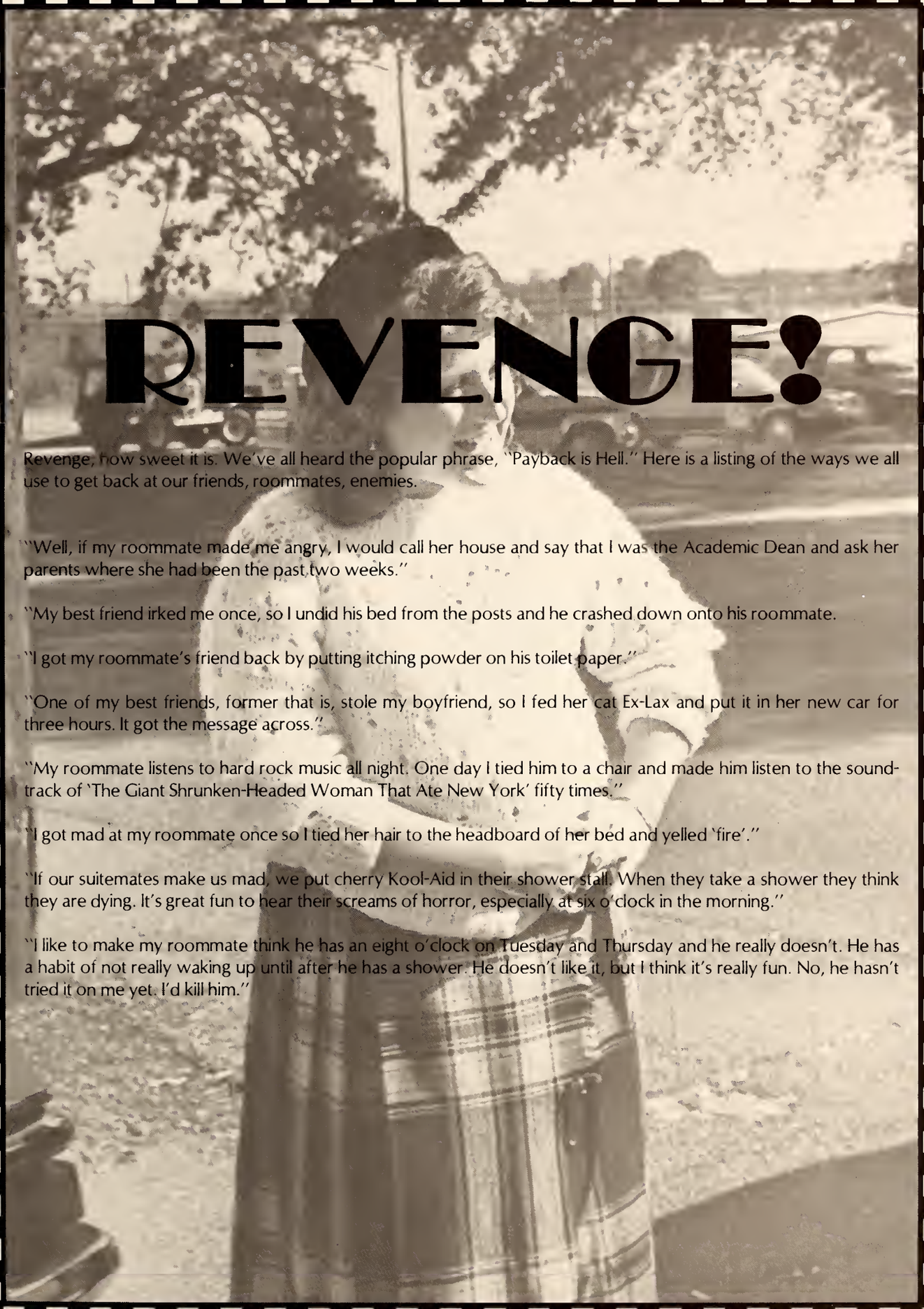

REVENGE!

Revenge, how sweet it is. We've all heard the popular phrase, "Payback is Hell." Here is a listing of the ways we all use to get back at our friends, roommates, enemies.

"Well, if my roommate made me angry, I would call her house and say that I was the Academic Dean and ask her parents where she had been the past two weeks."

"My best friend irked me once, so I undid his bed from the posts and he crashed down onto his roommate.

"I got my roommate's friend back by putting itching powder on his toilet paper."

"One of my best friends, former that is, stole my boyfriend, so I fed her cat Ex-Lax and put it in her new car for three hours. It got the message across."

"My roommate listens to hard rock music all night. One day I tied him to a chair and made him listen to the soundtrack of 'The Giant Shrunken-Headed Woman That Ate New York' fifty times."

"I got mad at my roommate once so I tied her hair to the headboard of her bed and yelled 'fire'."

"If our suitemates make us mad, we put cherry Kool-Aid in their shower stall. When they take a shower they think they are dying. It's great fun to hear their screams of horror, especially at six o'clock in the morning."

"I like to make my roommate think he has an eight o'clock on Tuesday and Thursday and he really doesn't. He has a habit of not really waking up until after he has a shower. He doesn't like it, but I think it's really fun. No, he hasn't tried it on me yet. I'd kill him."

CHRISTMAS

This year marked the beginning of two more classic traditions at Northwest. A 15-foot Christmas tree, donated by the Northwest Foundation to the Student Government Association, was the highlight of a dedication ceremony. The ceremony, which will become an annual event, featured a sing-along, a performance by the northwest Singers, and a visit from Santa Claus.

Pictured above, SGA President Fane McMillan, left, presents Taylor Dorm President Christal Schnieder with the winner's plaque in the First Annual Dorm Competition. All dorms competed, and Taylor was voted the dorm with the most Christmas spirit.

A TRUE CLASSIC

We asked students and faculty this question, "What is most outstanding in your mind about Northwest?" Here are their answers:

Heather O'Herron, a Paralegal Major from Olive Branch:

"The Students. Everybody is so friendly. Everybody knows everyone. It's kind of like it's our own little town."

Lee Locke, of Nashville, a Psychology Major:

"The diversity of the curriculum. They offer a varying number of courses and still maintain a jr. college status. A school of this size usually has become a university. There is a degree of relaxation that you can't find at a senior college."

Marilyn Lawson, a Fashion Merchandising Major of Grenada:

"How mixed up the computers are. They caused a four hour line at registration. I'll also remember all the fights my roommate had with her boyfriends."

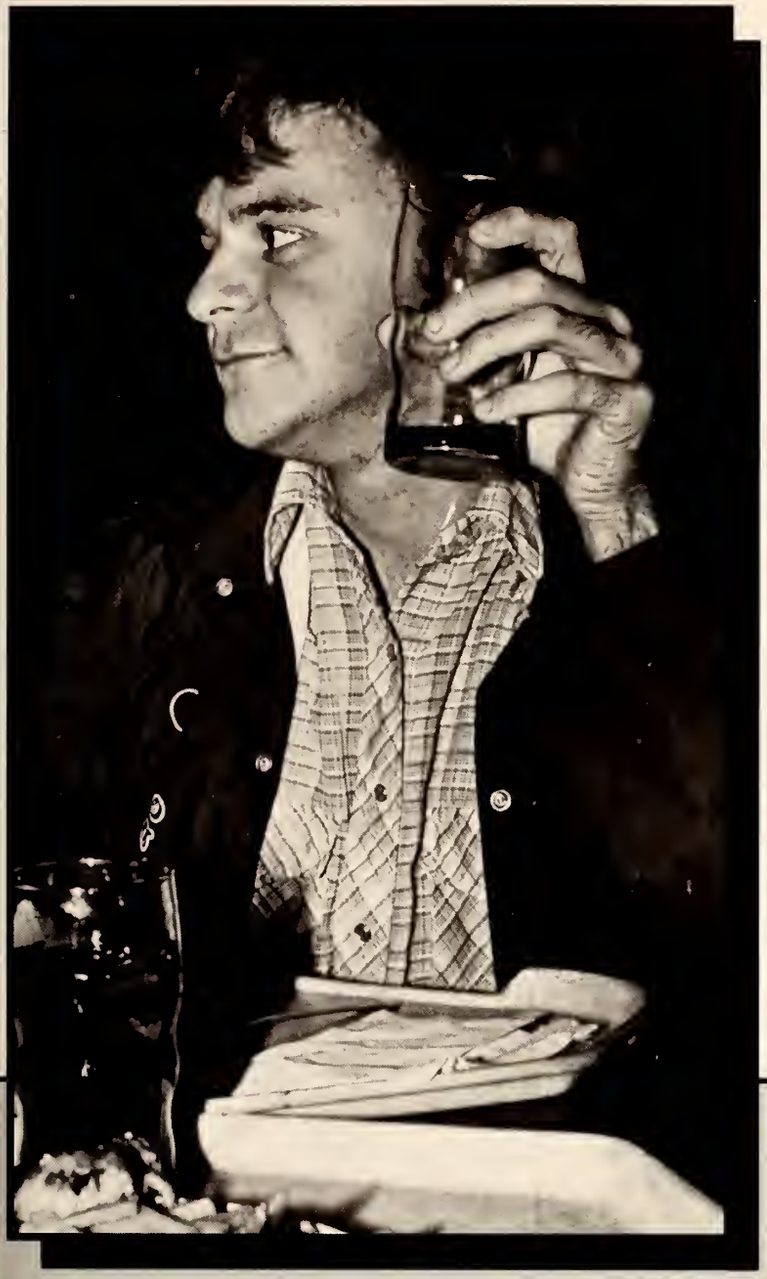

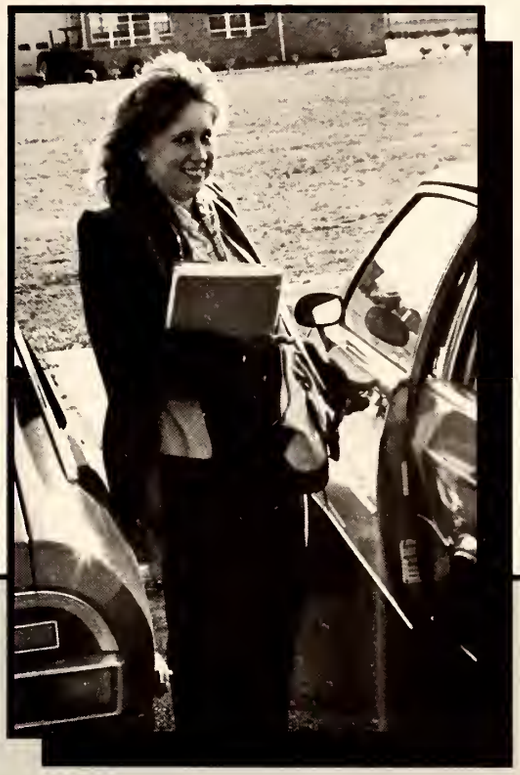

Lynette France, Northwest Faculty:

"The friendliness of the student body and caring faculty who give personal attention to the students. We have a blending of different students with different backgrounds who form a smoothly blended group."

Mary Roelke, a Paralegal Major from Millington:

"The band. They are a group of talented people. Mr. Tripplett is really great."

Belinda Leggette, of Southaven, a Medical Secretary Major:

"The football team is really great! I really enjoyed all hours I spent on the practice field with the band."

Mike Robertson, Student Publications Advisor:

"At Northwest, the student body is just the right size. It is more like a family instead of a bunch of Social Security numbers."

Lisa Klenk, a Pre-Pharmacy Major from Horn Lake:

"The small campus makes it easy to meet everybody."

A TRUE CLASSIC

Sharon Stockton, Psychology Major from Hernando:

"Bobo 114, 116, and 119. The true friendships I've gained amongst the friends I've made."

Marilyn Comer, Northwest Faculty:

"January 15; the day we publicly fixed Chris House for cutting class."

Karen Huffstickler, a Psychology Major from Senatobia:

"I think what I'll remember most about Northwest is the interest and genuine concern of the faculty."

Robyn Ramsey, of Hernando, a Business Major:

"One acquires true friendship while attending Northwest a certain amount of time. One tends to think Northwest is a four year college."

Jackie Wheeler, a Pre-Nursing Major from Southaven:

"The teachers here are really great, and that makes classes more interesting. I've really made a lot of great friends here, too."

Sandy Miller, Off-Set Printing Major, of Miller Bottom:

"The people. They are nice and fun to be around."

Kim White, an Accounting Major from Hernando:

"The food is classic; it's that old. In fact, it's older than classic, try antique."

Scott Woods of Grenada, an Accounting Major:

"I'll remember the $10 dorm damage fee and the dead opossum in the showers."

Denise Morron, an Office Assistance Major of Curtis Station:

"The student and faculty relationships are better here than at a big university."

Allison Goodnight, of Southaven, an Office Administration Major:

"The game room helps you learn to communicate with all kinds of people."

Chris McKell, a Communications Major from Horn Lake:

"I've met some of the greatest people here, especially my roomate and the Public Relations group."

Mechelle Reliford, a Fashion Merchandising Major from Holly Springs:

"I like sharing my time with sweet Curtis Stevens and staring at my secret admirer Charlie T."

A TRUE CLASSIC

Karen Hannah, a Fashion Merchandising Major from Holly Springs:

"All the activities we have to take up the lonely dorm life."

Pam Hightower, an Elementary Education Major from Bruce:

"I like the friendly people and faculty."

Vickie St. John, a Sociology Major from Hernando:

"The people are nice, easy to get along with and fun to be around. I will always remember how they made me feel welcome."

Holly Chapman, a Nursing Major from Water Valley:

"The girls in Taylor Dorm are friendly and fun to be around."

Rosie Perkins, an Elementary Education Major from Holly Springs:

"I enjoy when the movies are shown once a month for campus entertainment."

Tina York, an Office Administration Major from Southaven:

"The band is different and a lot more fun than a high school band."

Wendy Edwards, an Accounting Major from Olive Branch:

"All the football players I can't get my hands on."

Rebecca Umberger, a Medical Technology Major from Olive Branch:

"I'm proud of our new science building. I also appreciate Mr. Jamie Mercer and all the help he has given the students."

As is evidently seen, we all have different reasons for loving Northwest. The answers themselves give a clear picture of the wide diversity of students and faculty we have at NWJC.

No matter what the reason, it is clear that Northwest is special and will hold significant memories for all those who have come to know her for what she is — a unique college that caters to unique individuals.

If, as someone once said, "beauty is in the eye of the beholder," then Northwest must be quite a beauty. We all have a different connotation of Northwest, but it can all be summed up in one statement — NWJC is definitely A TRUE CLASSIC!!

HONORS

HALL OF FAME

Pictured above are nominees for the Hall of Fame. The highest honor a student can achieve, Hall of Fame recognition is bestowed only upon sophomores. Faculty members nominate students they feel worthy of this honor, and then select them by popular vote. A student must have a 3.0 grade average to be eligible.

Kenneth Ambrose
Art major, 3.62 GPA
Judicial Council President; Phi Theta Kappa; Les Fauves; Outstanding History Student; Jazz and Concert Bands; Dean's and President's Lists

HALL OF FAME

Angela East
Computer Science major, 3.9 GPA
Captain of Lady Rangers; All-National Tournament Team; Phi Theta Kappa, FCA, President's List; Outstanding Computer Science Student.

HALL OF FAME

Cheryl Devereaux
Pre-Pharmacy major, 3.94 GPA
Science Club Secretary; Phi Theta Kappa; Les Fauve; Outstanding Pre-Pharmacy Student; President's List; Who's Who; 1983 Governor's Scholar.

HALL OF FAME

Phyllis Shaw
Physical Therapy major; 3.9 GPA
Phi Theta Kappa; Science Club Reporter; Who's Who; Outstanding Allied Health Student; President's List.

HALL OF FAME

Trina Still
Business Education major, 3.75 GPA
Phi Theta Kappa; Phi Beta Lambda President; Marie Gray Scholarship; Outstanding Business Student, President's List.

HALL OF FAME

A LOOK BACK...

ROBERT THOMAS 'BOB' HARRIS, agriculture economics major, is president of the Student Government Association; Mr. NWJC; second vice-president of Phi Beta Lambda; member of Alpha Phi Omega and Student Education Association; a sophomore favorite; state vice-president, Phi Beta Lambda.

JUNE CAROL MOBERLY, majoring in business, was co-captain of the cheerleaders; a member of the Dozen plus Three and Northwest Singers; Homecoming Maid two years; Most Beautiful her freshman year and a beauty her sophomore year. As the reigning Miss Northwest, she was a runnerup in the 1969 Miss Mississippi Pageant.

Star Tribble
Cosmetology

Carol Baker
Secretarial Science

Outstanding Students

Ann Womble, Jan Womble
Modern Language

OUTSTANDING

Frenchshella Archer
Courtland
French

Gunter Brewer
Oxford
Physical Education

STUDENTS

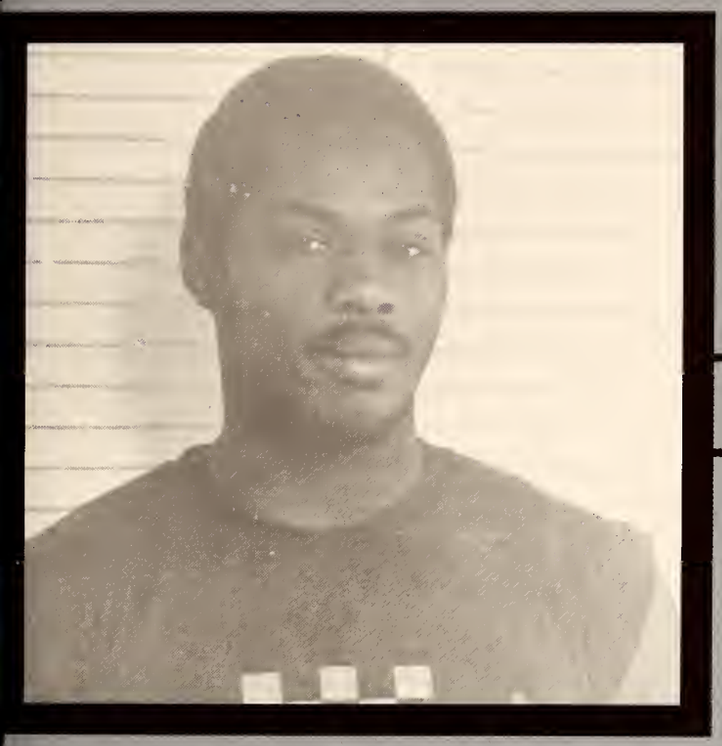

Jessie Campbell
Oxford
Welding

Patricia Chandler
Batesville
English

OUTSTANDING

Lisa Cox
Potts Camp
Child Care

Kim Crumpton
Walls
Political Science

STUDENTS

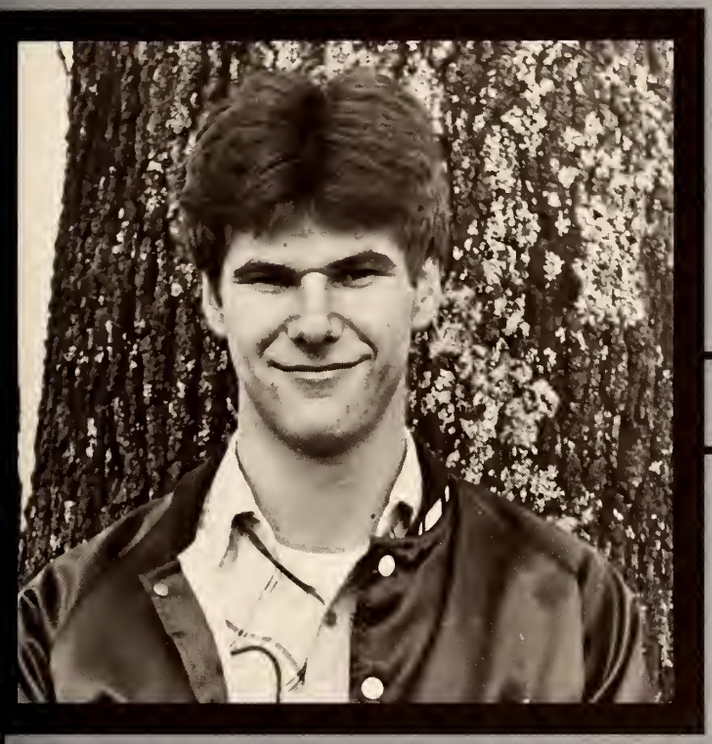

Randall Darby
Southaven
Electronic Technology

Christine Davis
Coldwater
Cosmetology

OUTSTANDING

Deanna Davis
Batesville
General Business

Dave Devazier, Jr.
Batesville
Drafting and Design

STUDENTS

Cheryl Devereaux
Coldwater
Pre-Pharmacy

Jeff Donaldson
Arkabutla
Lee Holland
Savage
Auto Body Repair

OUTSTANDING

Jimmy Dorr
Sardis
Pre-Engineering

Angela East
Friendship, TN
Computer Science

STUDENTS

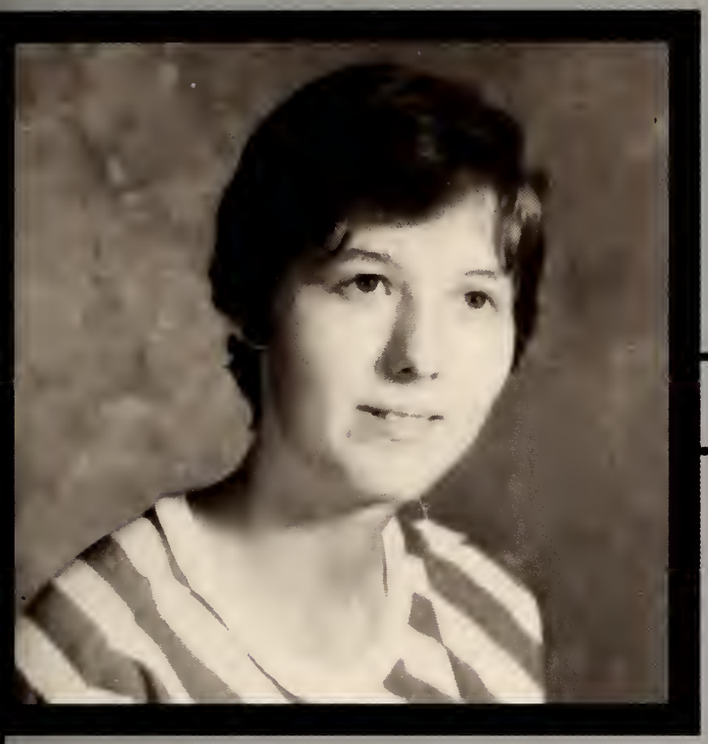

Janine Ford
Plano, TX
Math

Dianne Fugler
Horn Lake
Paralegal Education

OUTSTANDING

Scott Green
Oxford
Machine Shop

Terrie Harris
Sardis
Science

STUDENTS

Carla Herron
Enid
Social Work

Kirk Kimmett
Water Valley
Law Enforcement

OUTSTANDING

Fontaine Loven
Como
Offset Printing

Tammy Martin
Bruce
Journalism

STUDENTS

Bradley Patterson
Hornbeak, TN
Secondary Education — Science

Roy Scallorn
Sardis
Data Processing

OUTSTANDING

Billy Scott
Coldwater
Beef Cattle Management

René Smith
Charleston
History

Not pictured: Penny Allgood, Elementary Education; Annette Bell, Art; Sherry Burns, Sociology; Geredine Bridgemon, Child Care; Angela Goforth Business and Office; Phyllis Shaw, Allied Health; Kelly Standard; Civil Engineering Technology; and Stephanie Stevens; Nursing.

STUDENTS

Trina Still
Pope
Word Processing and Shorthand

John Ungurait
Valparaiso, Indiana
Music

Robert Lowrance
Coffeeville
Commercial Art

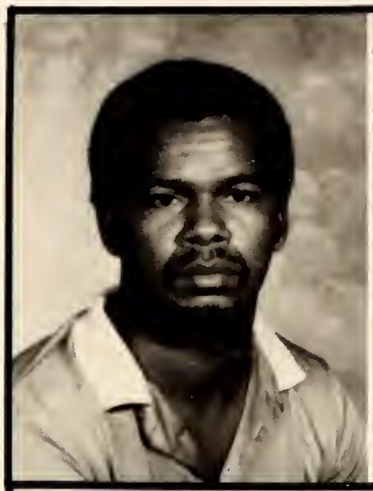

WHO'S WHO AMONG STUDENTS IN AMERICAN JUNIOR COLLEGES

Pictured from top to bottom are: Ralph Lee Alexander, Grenada; Annette Bell, Dundee; Kay Ford Bramlett, Senatobia; JoAnn Bratton, Southaven; Gunter Brewer, Oxford; Geraldine Bridgeman, Sledge; Mary Casoli, Southaven; Lisa Cox, Potts Camp; Deanna Faye Davis, Batesville; and Cheryl Devereaux.

WHO'S WHO AMONG STUDENTS IN AMERICAN JUNIOR COLLEGES

Pictured from top to bottom are: Dana Doles, Calhoun City; Janine Ford, Plano, TX; Sonja Bryant Graham, Independence; Terrie Lynn Harris, Sardis; Melinda Harrison, Southaven; Carla Dean Herron, Enid; Patricia Ann Hill, Oxford; Ritchie Hopper, Hickory Flat; Birtha Howard, Oxford; and Greg James, Charleston.

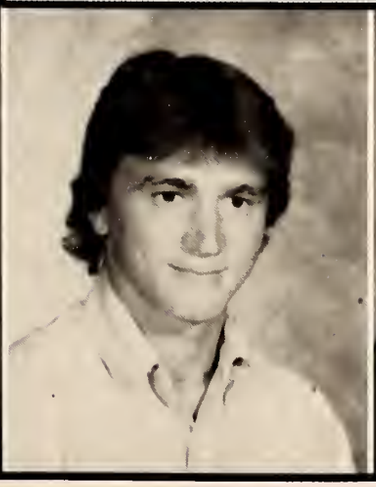

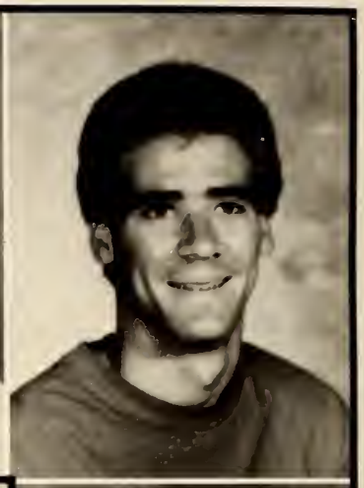

WHO'S WHO AMONG STUDENTS IN AMERICAN JUNIOR COLLEGES

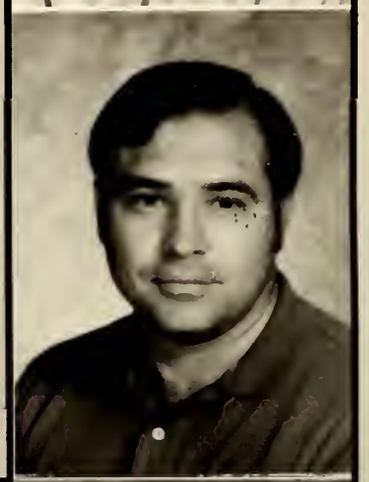

Pictured from top to bottom are: Kirk A. Kimmett, Water Valley; Sherry King, Sardis; Cheryl Kopf, Holly Springs; David H. Mock, Senatobia; Rhonda Kay Moore, Enid; Bobby J. Myers, Charleston; Peggy Penamon, Oxford; Phyllis Shaw, Como; Herbert Stanley, Batesville; and Tina Still, Pope.

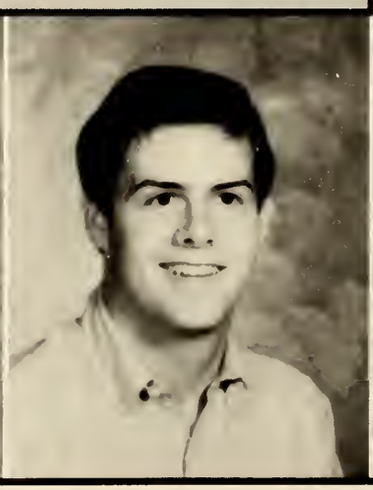

Not Pictured

Virginia Kay Boehm
Larry M. Charnes
John H. Cook
Susan Irons
Gina Lehman
Walter McLaurin
Candy Minton
Patsy Murphy

Betty Jo Myrick
Cynthia Patton
Kenneth Pittman
David Pratt

Stephanie Stevens
Joan Wooley

Pictured here are Robin Tyler, Brookhaven, and Margie Weeks, Pittsboro.

FEATURES

HOMECOMING
CELEBRATION 84

Sophomore members of the Homecoming Court included: (above from left to right) Sarah Edwards of Holly Springs; Dawn Russell of Crowder; Mechelle Reliford of Holly Springs; and Homecoming Queen Linda Jones of Byhalia. Freshman members were: (below from left to right) Angie Bryan of Batesville; Stephanie O'Quinn of Memphis; Mitzi Swanson of Bruce; Margaret Faulkenbery of Ashland; and Rebekah Anne Babb of Paris.

With Linda Jones as queen, Homecoming Celebration '84 was definitely a classic.

Jones, a sophomore administration major from Byhalia, was selected Homecoming Queen over a field of four finalists. She reigned over "Ranger Week" after being presented at a coronation held in the Fine Arts Auditorium.

"Ranger Week" included such activities as a carnival and a barbecue on the Northwest farm. Spirits were high throughout the week, and that festive atmosphere that only college campuses can emit, was ever-present.

Coinciding with "Senior Day," where high school seniors from the North Mississippi area toured the campus and ate barbecue on the grounds, Homecoming proved to be one of the most successful in recent Northwest history.

Of course, the climax of the week came on Saturday as the Rangers dealt arch-rival Northeast a crushing 49-35 defeat.

Debbie Watson, the 18-year old daughter of Mr. and Mrs. Dale Watson of Southaven, captured the title of Miss Northwest at the annual pageant held April 5 in Howard Coliseum.

Also selected for the special talent award, Watson sang "Memories" from the musical "Cats" for her talent presentation. An advertising major, she went on to represent Northwest in the annual Miss Mississippi Pageant in Vicksburg.

First alternate was Brenda Bierman of Hernando, an 18-year old cosmetology major. Patricia Ann Crow, a 19-year old foreign language major also of Hernando, was selected second alternate.

Eighteen-year old Elizabeth Renee Elmore, a general college major from Lake Cormorant, was chosen third alternate. The pageant's fourth alternate was Marilyn Lawson, an 18-year old fashion merchandising major from Grenada.

The theme for the contest was "Mississippi on My Mind," and the nine contestants performed a production number to "Mississippi Mud," "Way From My Door," and "Alabamy Bound." Emcee for the event was anchorman Dick Hawley from WMC-TV 5 in Memphis.

Rebecca Minor, Miss Northwest in 1983, and Lacye Prewitt, 1983's first alternate, provided entertainment, as did the Northwest Jazz Band.

MISS NORTHWEST DEBBIE WATSON

ON
MY
MIND

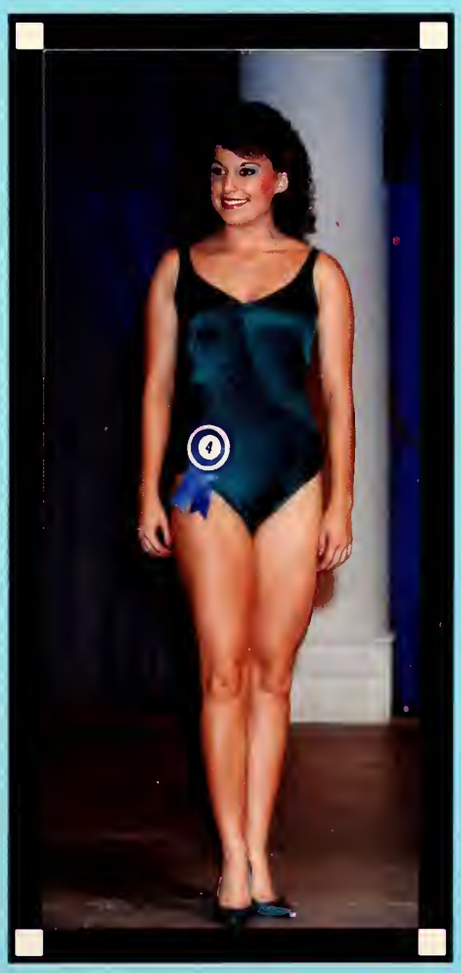

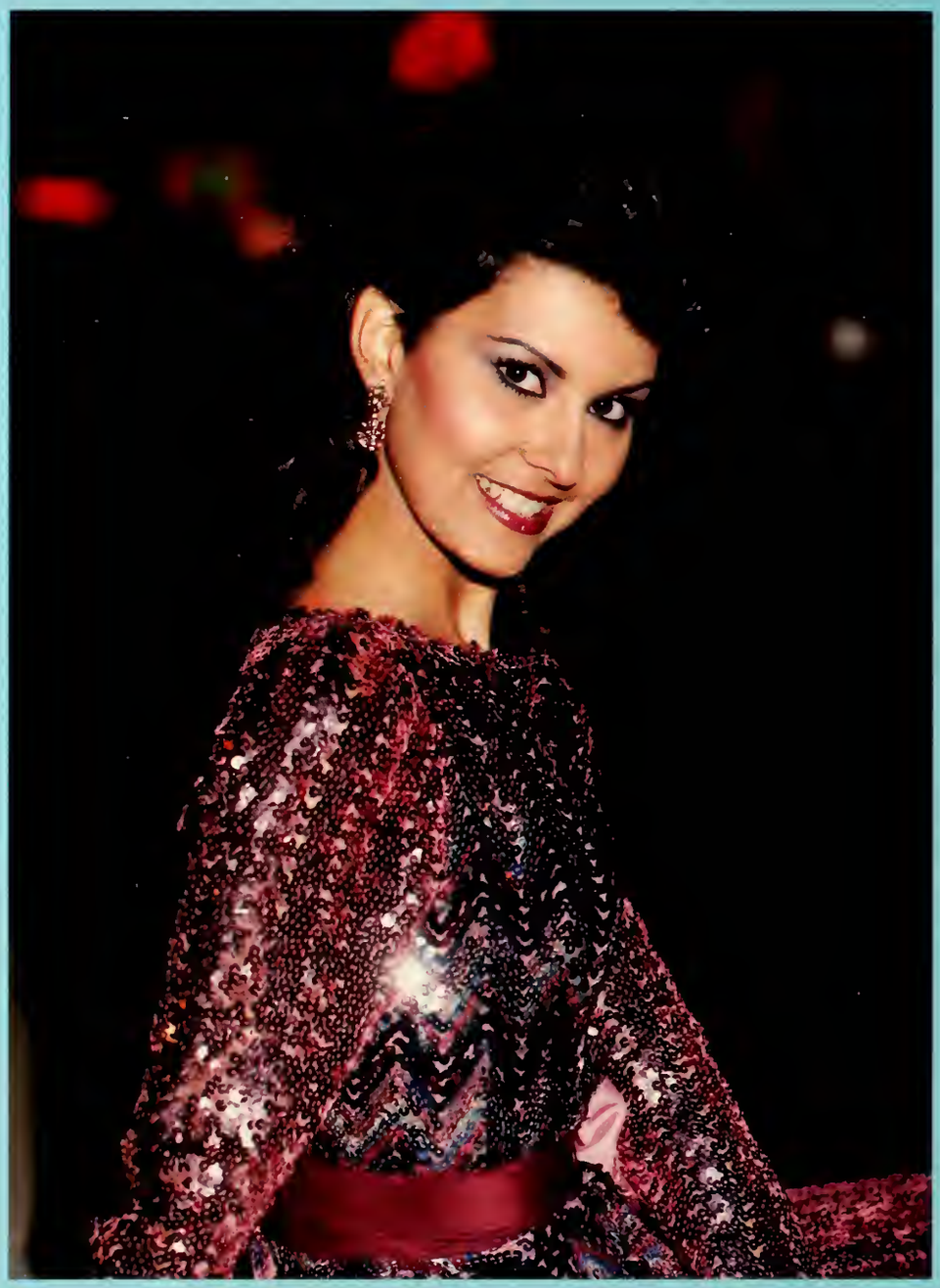

MOST BEAUTIFUL

MITZI SWANSON
BRUCE, MS

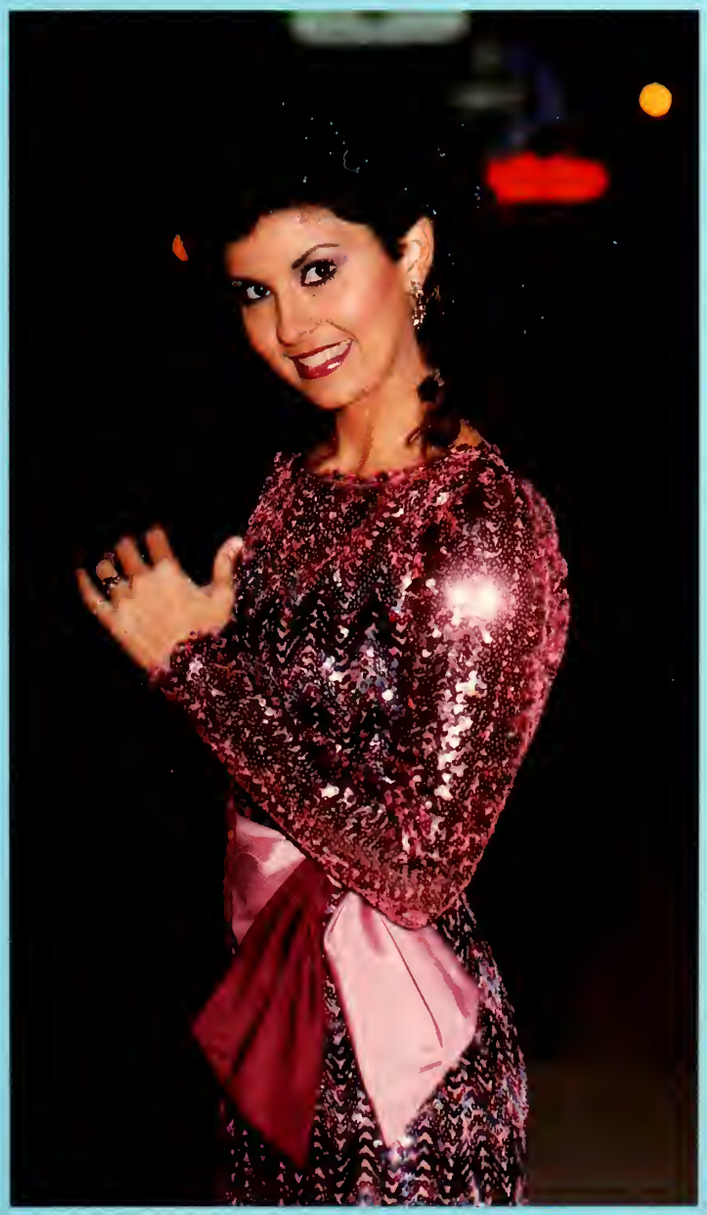

PENNY BLAIR

BEAUTIES

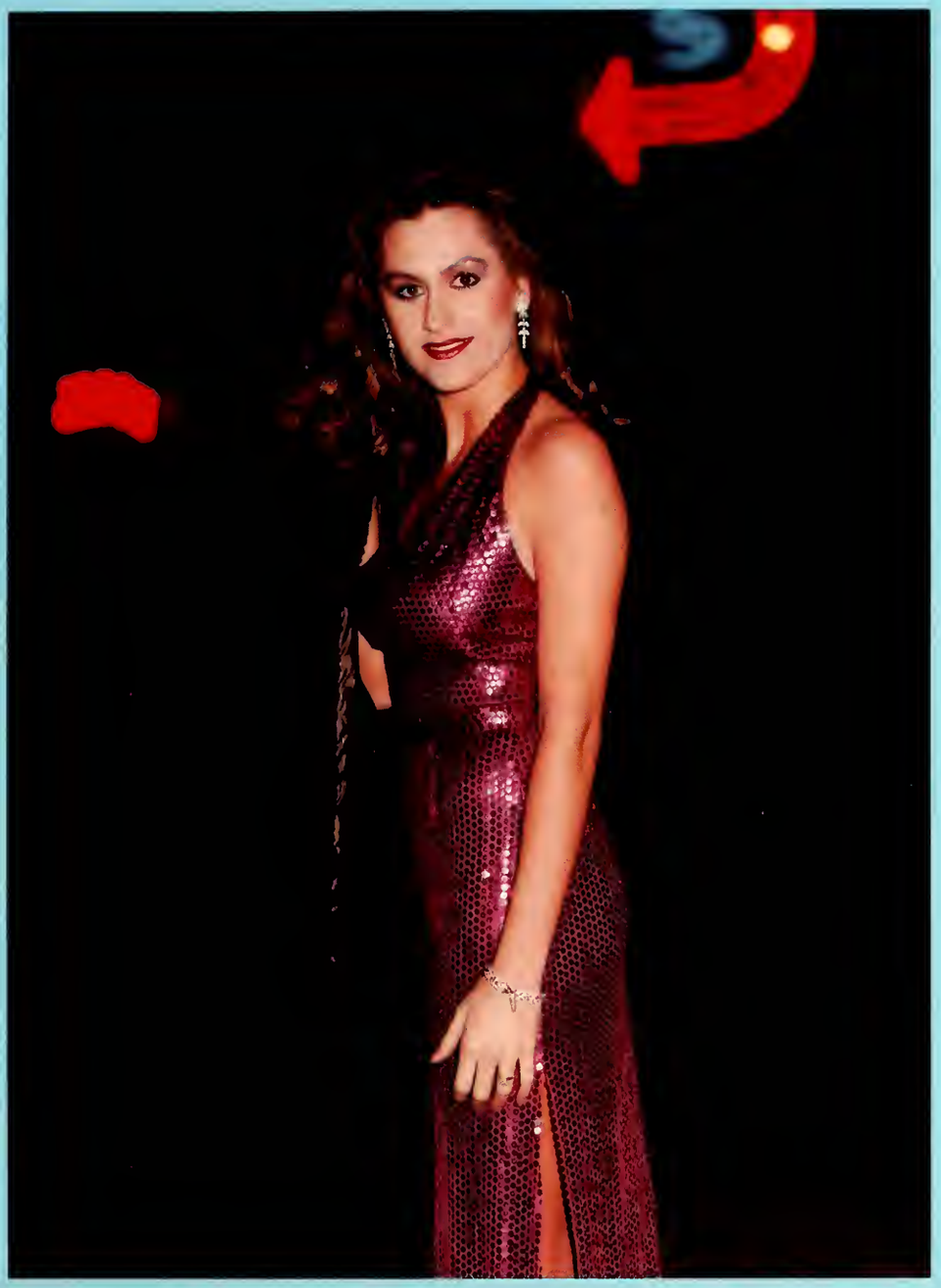

BEAUTIES

BETH SARTOR

BEAUTIES

MONICA MITCHELL

KALEN WILLIAMSON

BEAUTIES

MR. AND MISS NWJC

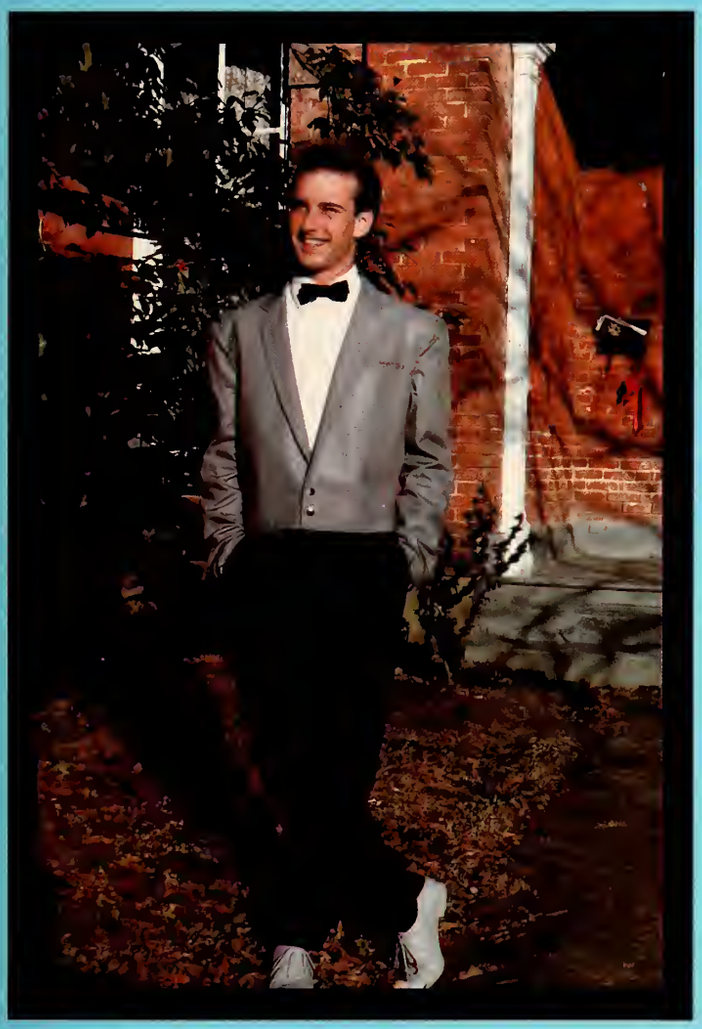

JERRY EUBANKS

Chosen by his fellow students for the title of Mr. NWJC was Jerry Eubanks. He has been drum major for the Northwest Marching Band two years. Eubanks is a 20-year old business major from Senatobia. He is a member of the Baptist Student Union ensemble, "Living Waters" and the BSU Executive Council.

Eubanks plans to attend Delta State University upon graduation from Northwest.

CARLA HERRON

Carla Herron was elected Miss NWJC by popular vote of the student body. She is a 19-year old social work major and the daughter of Mr. and Mrs. Jesse Herron. The sophomore beauty from Enid is a Science Club member and is listed in Who's Who Among Students in American Junior Colleges.

Herron was chosen outstanding social work student by her instructors. She plans to further her education at a senior college in Mississippi.

FACULTY

PRESIDENT

Henry B. Koon celebrated his tenth anniversary as president of Northwest on July 1, 1984. The fourth president of the college, this athlete, scholar, and master-administrator establishes institutional goals and works toward their accomplishment with a fervor that sets a demanding pace for an energetic and dedicated staff. Farsighted and astute, President Koon has produced major accomplishments in the past decade.

When he came to Northwest in 1965, he was employed as head basketball coach and psychology instructor. Before relinquishing his coaching duties after the 1972 season, he provided the college with its first State Championship in basketball. Prior to assuming the presidency, he served as Director of Financial Aids and Federal Programs for four years.

Setting records in both athletics and academics as a student and mentor, Henry Koon is most proud of those accomplishments he has ade in a leadership role at Northwest, an institution long acknowledged as a pioneer in junior college education, but currently recognized as a bellwether institution setting educational trends.

James H. Aldridge
Marks

Sam Allison
Sarah

Douglas Autry
Ashland

Lawrence Autry
Holly Springs

Albert Broadway
Hernando

Donald M. Clanton
Secretary
Senatobia

Dudley R. Davis, Jr.
Houlka

Daniel Edwards
Crowder

Jimmy Eubanks
Tunica

Grady Ferguson
Pittsboro

BOARD OF TRUSTEES

Joan Gee
Marks

William D. Gooch
Marks

E. P. Gresham
Hickory Flat

Joe B. Hartley
Batesville

C. E. Henry
Oxford

Jamie Howell
Senatobia

Leroy Matthews
Marks

Jim Nelson
Oxford

Dr. B. H. Papasan
Tunica

Dr. Michael Shaheen
Como

Thomas E. Smith, Jr.
Coldwater

Clarence M. Sparks, Jr.
Walls

Edwin P. Thomas
Webb

H. M. Wallace
Coldwater

Not Pictured:
J. M. Ash, Holly Springs
W. L. Brewer, Vice Chairman
Charleston
Frank Brooks, Water Valley

R. T. Ward
Chairman
Marks

Henry Womble
Water Valley

Ben Wynne
Coldwater

Carolyn Ainsworth
Executive Assistant to the President

Charles Ainsworth
Director of Benton-Marshall Center

Robert Brandon
District Director of Operations

James Darby, Jr.
Dean of Academic Education

ADMINISTRATION

Price Darby
Dean of Vocational-Technical Education

Richard Darby
Director of Olive Branch Center

Dr. June Gardner
District Director of
Student Development

Betty S. Guess
Director of Lafayette-
Yalobusha Center

Kenneth Lindsey
Director of Senatobia
Campus

Marvin Reid
Director of DeSoto
Center

Mike Amis
Administrative Assistant
(not pictured)

Jim Anderson
Director of Physical Plant

Winston Bruce
Administrative Assistant

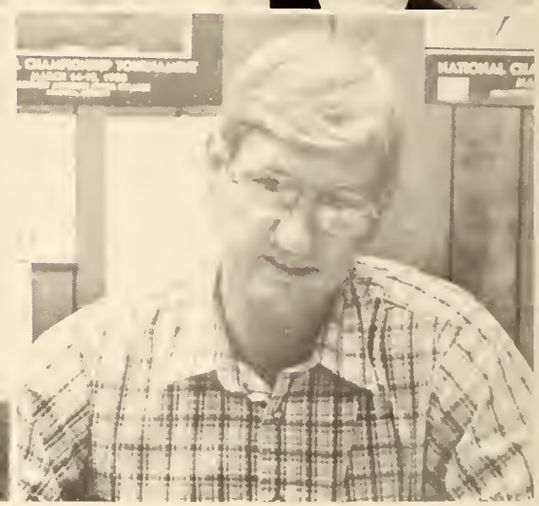

Jerry Boutwell
Assistant Athletic
Director/Sports
Information Dir.

ADMINISTRATION

Michael Dottorey
Assistant District Director
of Student Development

Dr. David Haraway
Administrative Assistant
to Director of Operations

W. E. Hardin
Assistant Dean of Vocational-Technical Education/Director of JTPA

Dr. Linda Jackson
Director of Continuing Education

Steve Klepzig
Controller

Ann Lindsey
Director of Campus Beautification

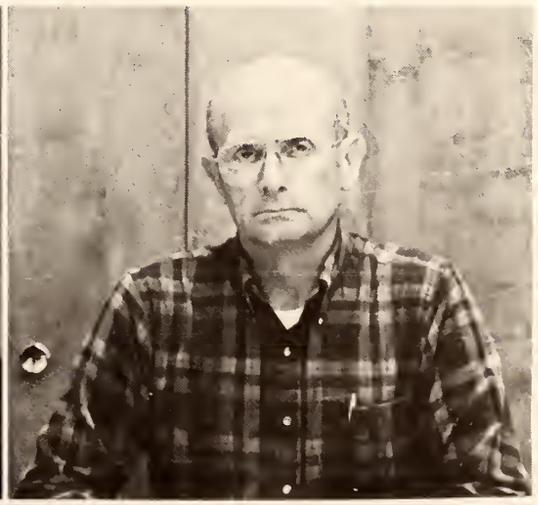

James L. Mercer
Administrative Assistant to Director of Operations

Fred Ogg
Director of Internal Security

Ray Poole, Sr.
Athletic Director

Don Randolph
Dean of Academic
Education for Senatobia
Campus

ADMINISTRATION

Dr. J. D. Ross
Director of Research and
Development

Michael Robison
Director of Construction
and Renovation

Mitch Stone, Jr.
Administrative Assistant

Dr. Bruce Weigle
Director of Personnel

Dr. Ann Whitten
Director of Public
Relations

Beth Adams
Science Lab

Jo Adams
Chemistry

Brenda Baird
Vo-Tech Business

Gaylon Baird
Physical Education

Jane Baker
Foundation Studies

Wilbert Beard
Foundation Studies

Bill Beck
Electronics

Dottye Bell
Nursing Director

Elizabeth Bobo
Data Processing

FACULTY

Dr. Lucie Bridgeforth
History

Jackie Brown
Auto Body and Fender Repair

Willie Brown
Physical Education

Mary Ann Burkhead
Physical Education

Bettina Caldwell
Child Care

Dr. Robert Campbell
Economics

Howard Carpenter
History

Jimmy Carr
Civil Engineering Technology

Don Castle
Foundation Studies, Baseball

Shirley Clanton
Foundation Studies Director

Dr. Jeptha Clemens
Paralegal

Earline Cocke
Business

Dr. Greta M. Coger
English

Jacqueline Collinsworth
Social Science

Dr. Marilyn Comer
Education Director

Jo Ellen Cox
Speech

Robert Cox
Law Enforcement

Margaret Darby
Reading Media Specialist

Pam Darnell
Business

Charles Davidson
Vo-Tech Counselor

FACULTY

Dale Davis
English

Richard Demuth
Vo-Tech Agriculture

Michael Dixon
Electronic Servicing

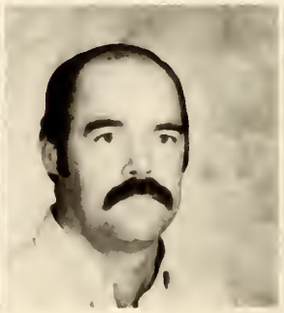

Joe Elliott, Jr.
Vo-Tech Counselor

Frances Evans
Science

Jill Ferguson
Home Economics

Jayne Fields
Nursing

Dennis Fondren
Distribution and Marketing

Lynette France
Psychology

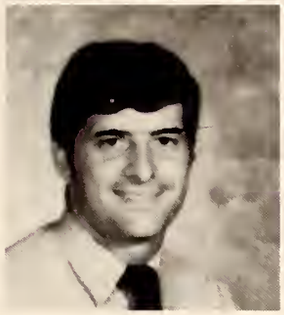

Greg Freeman
Math

Constance Gallant
French

Deborah Gibson
Nursing

Keith Godbold
Business Director

Karen Gray
Physical Education, Tennis

Susan Hardy
Practical Nursing

Freddie Harmon
Auto Mechanics

Linda Hogan
Computer

Allen Holliday
Agriculture

Jerry Hollis
Science

Carson Holloman
Liberal Arts Director

Frank Houck
Tool and Die

William Hudspeth
Science

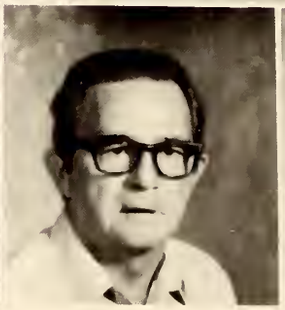

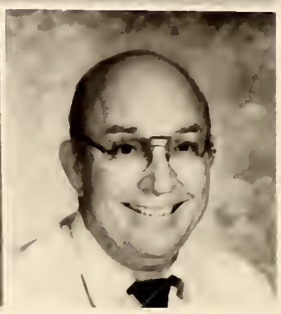

FACULTY

Denton Jackson
Accounting

Deborah Kent
Music

Dwight Kent
Math and Computer Science

Robert King
Science Dept. Director

Fredric Koeppel
English

Mary Catherine Koeppel
Speech and Drama

Paul Lawrence
Physics

Forrest Lax
History

Ellen Lomenick
Nursing

Mary Long
Cosmetology

Russell Lott
Business

Ferrell Lunceford
Asst. Band Director

Jamie Mercer
Communications

Joel Meredith
Electronics Technology

Curtis Mohundro
Ag Equipment Technology

Sturgis Monteith
English

Charisse Moore
Practical Nursing

Deborah Moore
Business

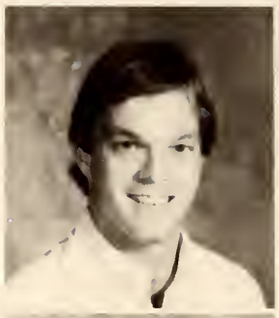

Jean Moore
English

Wayne Newman
Air Cond. and Refrigeration

Vicki O'Dell
Cosmetology

Vickie Parker
Child Care

J. B. Petrea
Data Processing

Gail Price
Speech

FACULTY

Sheila Regan
Vo-Tech Business

Joan Reid
Business

Raymond Rogers
Social Studies

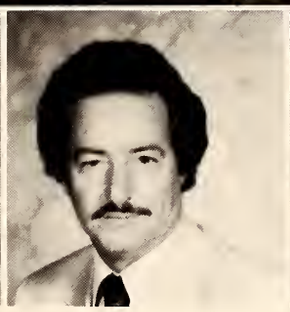

Diane Sanders
Offset Printing

Robert Sanders
Welding

Robert Seay
Sociology

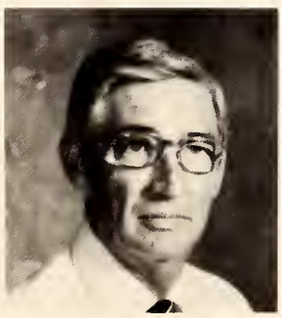

Frankie Shows
JTPA Instructor

Rosemary Simmons
Music

William Sissell
Science

George Smith
Air Cond. and Refrigeration

Marilyn Spears
Vo-Tech Remedial Instructor

James Strain
Asst. Band Director

Jane Sullivan
Nursing

E. E. Thompson
English

Glenn Triplett
Fine Arts Director

Rebecca Triplett
Music

Lane Tutor
Art

Rebecca Twilley
Nursing

FACULTY

Kathleen Wait
Business

Marilyn Walker
Vo-Tech Business

Patti Warren
Drafting and Design

Anita Wilborn
Math

Chad Williams
Science

Claude Williams
Science Lab

Jane Williamson
Vo-Tech Business

Ronald Wilson
Drafting and Design

Ann Womble
Learning Resources

Jan Womble
Developmental English

Everette Woolfolk
Vo-Tech Math

Dwight Yarbrough
Aerospace Studies

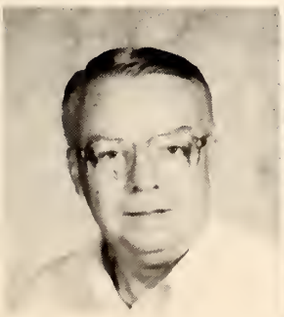

Jac Young
Art

Lawrence Young
Vo-Tech Agriculture

David Yount
Auto Mechanics

Harry Adair
Basketball Coach
Charles Barton
Director of Students
Max Billingsley
Union Director
Joe Boyles
Dir. Financial Aid

Steve Caldwell
Asst. Football Coach
Michael J. Cannon
Asst. Football Coach
Charlotte Cooke
Bookkeeper
Jorean Corkern
School Nurse

Sandra Dandridge
Information Services
Robert Darnell
Library Assistant
Lydia Davis
Coordinator Title III
Patricia W. Davis
Coordinator Cont. Ed.

Terry Douglas
Public Relations Asst.
Jo Anne Dukes
Registrar
Mae Bell Fly
Libraries Director
Bobby Franklin
Football Coach

STAFF PROFESSIONAL

JoAn Franklin
Northwest Foundation
Roy Galloway
Associate Dir. — Senatobia
Polly Gordon
Dir. Vo-Tech Education
Sam Guthrie
Asst. Football Coach

William Jackson
Industrial Coordinator
Martha Ann King
Assistant, R and D
Steve McClellan
Coordinator Federal Projects
Marjean Mercer
Payroll Clerk

Jim Miles
Baseball Coach
Ronnie Nichols
Asst. Basketball Coach
Nancy Patterson
Manager WNJC-FM
Judy Payne
Admin. Assistant

M. Claire Puryear
Librarian
Kenneth Robbins
Basketball Coach
Mike Robertson
Public Relations Asst.
Felix Robinson
Asst. Dir. Vo-Tech

Dr. J. D. Ross
Director R and D
Gale Senter
JTPA Counselor
Hank Shows
Asst. Football Coach
James Simpson
Asst. Vo-Tech Education

Virginia Sowell
Assistant Dean
Gary Spears
Special Services Counselor
Ron Stark
Asst. Football Coach
Charles Tarver
Director, Academic Assistance Center

Sarah Adair
Research and Development
Rose Baenke
Band Dept. Secretary
Peggy Baker
Credit Union
Terry Bastin
Maintenance

Debbie Billingsley
Library Secretary
Mary Boling
Switchboard Operator
Lillian Brown
Post Office Clerk
Wanda Brown
Purchasing Agent

Paul Copeland
WNJC Engineer
Anne Crockett
Accounts Payable
Ronald Daniels
WNJC Disc Jockey
Bobbie Darby
Financial Aid

STAFF GENERAL

Betsy Farrow
Administrative Secretary
Gayle Ferguson
Title III Secretary
Tony Holmes
Security
Susan Kelley
Loan Coordinator

Janice Lunceford
Administrative Secretary
Chester Morgan
Financial Aid
Ann Neal
Dorm Hostess
Linda Ogg
Secretary

Jean Payne
Accounts Payable
Cathy Pierce
Accts. Receivable Clerk
Will Renfro
Construction Asst.
Angie Shows
Data Entry Clerk

Sandi Sowell
Administrative Secretary
Evelyn Stavig
Dorm Hostess
Jack Tucker
Security
Janetta Walters
Business Office

Shirley Welch
Secretary
Lisa Williams
Personnel Clerk
Kathy Wood
WNJC Program Director
Dorothy Woolfolk
Dorm Hostess

CLUBS

ASCET
A♣ CLUB
VICA
SOUL
DECA

AG CLUB

This club promotes interest and training in areas of agriculture through meetings and participation in special events such as field day and election of an "Ag Club Sweetheart." Meetings are held the first Monday of each month.

Members include: Mark Stanford, president; Billy Scott, vice-president, Mike Lipsey, secretary; Jamie Drake, treasurer; Mike Graves, reporter; Randy Davis; Terry Hardin, Jodie Peirce, Greg Coker; Joe Lipsey; and Dawn Russel. Advisors are Allen Holiday, Bud Young, and Curtis Mohundro.

The American Society of Certified Engineering Technicians (ASCET) is comprised of students in engineering technology fields, and keeps them informed of new opportunities in their respective fields. Meetings are held the first and third Monday of each month.

ASCET received their National Charter and club banner from Cliff Knezek of Austin, TX, National President of ASCET, in ceremonies at Sardis Lake. The members also attended the Memphis Industrial Productivity Conference and Exposition held in early October at the Memphis Cook Convention Center.

Officers include: Kelly Standard, president; Renee Havens, vice president; Kenny Dunlap, secretary-treasurer; and Lisa Standard, Senate representative.

Members of the first-year club include: Darron Bailey, Forrest Bryan, Larry Charnes, Jim Cook, Dave Devazier, Kenny Dunlap, Don Ferguson, Kevin Harmon, Clint Harris, Mark Havens, Renee Havens, Winford Hill, Mark Huddleston, Kevin Kelly, Diane Reinking, Thomas Lofton, Thomas Malone, Chester McEwen, Perry Myrick, Gary Sanson, Danny Sawyer, Lee Shankle, Paul Smith, Kelly Standard, Lisa Standard, Monty Thomas, Andy Tindall, and Ron Wilson. Northwest instructors Patty Warren and Polly Gordon are also members. Advisors for the club are Jimmy Carr and Everette Woolfolk.

ASCET

BSU

The Baptist Student Union (BSU) organization is a denominational ministry on campus with the purpose of serving and helping to train students for effective Christian discipleship. It functions to remind students of their responsibility to Christ, their Church, their denomination, and their obligation as Christian citizens to the world in which we live. The group meets on Tuesdays at 6 p.m. ad holds daily devotionals at noon.

BSU council members include: Rick Alford, James Anderson, Danny Bradley, Paula Biggert, Mary Creasy, Jerry Eubanks, Lee Henderson, Lee Locke, Phelan Nichols, Staci Thomas, Margaret Walthall, and Margie Weeks.

The Chess Club promotes interest in the game of chess. This club is affiliated with the Mississippi Chess Association (MCA) and the United States Chess Federation (USCF). Participation in this club gives students an opportunity to learn and/or improve their game and compete with students from other colleges. Meeting time is every second and fourth Monday. Advisor for the Chess Club is Russell Lott.

Officers are: Jimmy Buchanan, president; Jeffery Robinson, vice-president; and Bobby Chamberlin, secretary-treasurer.

Members are: Jimmy Buchanan, Wayne Campbell, Bobby Chamberlin, Kelly Davidson, Greg Nash, Jeffery Robinson, David Sanders, Louie Smith, Mike Stewart, and Mark Wilkinson.

CHESS CLUB

COMMERCIAL ART AND DESIGN

Membership to the Commercial Art and Design Club is limited to students in the department. Its purpose is to broaden the social and cultural outlook of students. Meetings are held at 3 p.m. on the second Wednesday of each month. Dee Dukes is the advisor of the club.

Members include: Chris Brogden, Carl Brown, Jeff Brownlee, Robby Ferguson, Thomas Grafe, Jay Green, Richie Hopper, Purnell Jones, Robert Lowrance, Dana Mansel, Eric Martin, Jackie Massie, Michael Patton, Essell Thomas, Derrick Wilborn, and Vera Woods.

Striving for excellence in the profession, the Cosmetology Club builds good will and spirit for the student. Directed by Mary Long, the club meets on every Friday at 9 a.m., and membership is limited to those in the department.

Members of the club include: Sherry Adair, Deborah Allen, Lisa Allen, Judy Andry, Arnetta Black, Sabrina Booker, Dorothy Bownes, Connella Brown, Clemistine Christian, Joyce Clark, Renee Cooper, Anthony Davis, Cassie Ferguson, Gracie Frost, Paulette Fuller, Julia Hall, Michelle Hillhouse, Phillip Ivy, Odessa King, Roberta Leatherwood, Joe L. Lewis, Patricia Lomax, Linda Mahan, Sherman Mahan, Bobby Malone, Melanie McDonald, Arlene McGowen, Kathy Moore, Carole Nunnery, Gloria Oliver, Irma Ramsey, Debbie Roach, Jacqueline Robertson, Demple Sanford, Marsha Sowell, Ashley Stout, Lou Ann Thomas, Burnadette Thornton, Allison Tillman, Stephanie Waller, Jeanie Willey, Romie Wortham, Given Wright, and Queen Wright.

Advisors for the club are Mary Long, Vickie O'Dell, and Onia Renfro.

COSMETOLOGY CLUB

DELTA EPSILON CHI

Offering practice work with local business establishments, the Chamber of Commerce and other free organizations, Delta Epsilon Chi develops future leaders in marketing and distribution. It helps create a sense of competency, understanding and responsibility within the student.

Members are: John Bradley, Keith Cantrell, Sandy Miller, Shirley Mills, Michael Rice, Gloria Street (reporter), Eva Tash (president), Johnny Willis (vice-president), and Darrell Woodard (secretary-treasurer).

This organization concerns itself with publishing electrical conservation methods, specializing on home appliances. Comprised of air conditioning and refrigeration students, the club meets every Friday at 11 a.m. The advisors are Wayne Newman and George Smith.

ENERGY CONSERVATION CLUB

FCA

The Fellowship of Christian Athletes is an interdenominational organization of young athletes who desire to exemplify the Christian life through strength and leadership. The advisor is Bud Young, and meetings are held Wednesdays at 7:00 p.m.

Members include: Billy Scott, James Drake, Danny Jones, Mike Lipsey, Greg Coker, Terry Hardin, and Bubba Nelson.

The Northwest Jazz Band is reknown for its spectacular performances at the school basketball games, the Northwest Beauty Review, the Miss Northwest Pageant, and other social functions within the district and Mid-South. Directed by Ferrell Lunceford, the group ;is comprised of band students.

Included in the band are: SAXAPHONE — Kenny Ambrose, Ray Clolinger, Kenneth Lane, Beth Sartor, and Donna Steinberg. *TRUMPET* — James Barnes, Rodney Brazeal, Gregory Conn, Scott Craig, David Vick, and Scott Woods. TROMBONE — Cynthia Botto, Sammy Estes, Paul Gunter, Michael Rice, and Thomas Rose, RHYTHM — Melvin George, Dennis Grant, John McGough, and John Ungurait.

JAZZ BAND

LAW ENFORCEMENT CLUB

This club centers around cultural and social events for law enforcement majors. The club meets at 3 p.m. the second Wednesday of each month. Advisor is Robert Cox.

Officers are: Julias Tate, president; Eric Smith, vice-president; Carl Shegog, second vice-president; Randy Brisendine, secretary-treasurer; Kirk Kimmit, sgt. at arms; and James Ridgeway, chairman of the board.

Members include: Sissy Finneran, Linda Giles, Cliff Freeman, Billy Clark, Patricia McKinney, Tommy Tribble, Joe Conley, John Cook, Tracy Sawaya, Diane Johnson, and Pam Hunter.

Les Fauves functions to promote art in the surrounding area. Among the projects of the club are art exhibits, an art sale, and campus beautification. Anyone who is taking at least one course in the Art department is eligible for membership. Les Fauves meets on the third Monday of each month.

Members are: Ken Ambrose, Annette Bell, Janet Burns, Rubye Cox, Cheryl Devereaux, Flo Harris, Pernell Jones, Jacquline Massie, Frances Poag, Dink Robinson, Elizabeth Tamke, Lori Tarver, Vera Woods, and Joey Yarbrough.

Officers for the club are: Robert Lowrance, president; Robert Ferguson, vice-president; Lisa Mack, secretary-treasurer; and Jeffery Moore, SGA representative. Advisors are Jac Young and Lane Tutor.

LES FAUVE

MENC

The main interest concerning MENC is promoting professional musical development, especially in music education. The organization is open to both music and non-music majors.

Music Educator's National Conference officers include: Paul Gunter, president; Robert Riley, vice-president; Christel Schneider, secretary; and John ungvrait, State vice-president.

Members are: James Howard Barnes, Jr., Juna Brasher, Angie Bryan, Tommie Dorris, James Embrey, Thomas Embrey, Paul Gunter, Valeria Newman, Robert Riley, Christel Schneider, John Ungurait and Mark Woods.

Advisors for MENC are: Rosemary Simmons, Rebecca Triplett and Deborah Kent.

The Northwest Singers is comprised of music and non-music majors who wish to broaden their musical knowledge in vocal arrangements. The group has performed in many high schools and churches across the Northwest District. A respected group, Singers is directed by Deborah Kent and accompanied by Rebecca Triplett.

Members include: SOPRANO — Paula Biggert, Juna Brasher, Angie Bryan, Felecia Dean, Jackie Freedman, Marcia Jackson, Virginia Jeckson, Carla McCollough, Valeria Newman, Jeryl Pass, Christel Schneider, Charlie Smith, Margaret Walthall, Calara Woodard. TENOR — James Barnes, James Embry, Donald Neeley, Chris O'Halloran, Robert Riley, Mark Woods. ALTO — Kim Austin, Gretchel Crane, Rosie Howell, Missie Mills, Donna Neeley, Ruby Richardson, Harriet Sartor, Bernice Thomas, Margie Weeks. BASS — Edward Butler, Jack Cheney, Tommie Dorris, Thomas Embry, Norris Fields, Paul Gunter, Ricky Sutton, Kelvin Reed, Melvin Ross and John Ungurait.

NORTHWEST SINGERS

PHI THETA KAPPA

Phi Theta Kappa is a national leadership fraternity for two-year colleges. Limited to full time academic students working toward a bachelor of science or arts degree, membership is open to all students receiving a 3.5 grade point average and maintaining a 3.0 after receiving membership. Meetings are held the first and third Wednesday of each month.

Officers for the club are: Deanna Davis, president; Penny Allgood, 1st vice-president; Danny Sawyer, 2nd vice-president; Cheryl Kopf, secretary; Terrie Harris, treasurer. Advisors are: Forrest Lax, Constance Gallant, and Charles Insran.

Members include: Penny Allgood, Kenneth Ambrose, Grace Brasel-Rowsey, Carol Jeanette Cash, Mary S. Casoli, Patricia Chandler, Larry Charnes, Deanna Davis, Dave A. DeVazier, Jr., Angela East, Maudie Sue Goodrum, Emily Gullett, Terrie L. Harris, Valerie Hoskins, James A. Inman, Kirk Kimmett, Sherry D. King, Zandra Lauderdale, Fane McMillan, Rhonda Moore, Bobby Myers, Patricia Person, Ken Pittman, Pam Robinson, Thomas Rose, Danny Sawyer, Paul D. Smith, Kelly Standard, Vivian Tucker, John Ungurait, and Gay Wright.

A national business organization, the Northwest chapter of Phi Beta Lambda is devoted to training business leaders to meet the industrial demands of today. Students compete on state and national levels with other college students in business.

Serving as officers are: Trina Still, president; Robyn Ramsey, secretary; Tina York, treasurer; Dana Ray, reporter; and Susan Baker, Senate representative. Bob Campbell is advisor for the club.

Members include: Gracie Allen, Susan Baker, Patricia Chandler, Beverly Floyd, Patrice Guy, John Parker, Dana Ray, Robyn Ramsey, Donna Steinberg, Trina Still, Annette Todd, Mike Watts and Tina York.

PHI BETA LAMBDA

PHI MU ALPHA SINFONIA

Winner of several regional and national awards, Phi Mu Alpha Sinfonia is a national music fraternity promoting music on campus and in the surrounding area. Membership is limited to those who meet the national fraternity requirements. It meets the second Thursday of each month, and Glen Triplett is the advisor.

Members include: Rodney Mitchell, Thomas Embrey, Paul Gunter, Calvin Hibler, Stephen Holcombe, Clarence Neely, Jr., Chris O'Halloran, Paul Poole, Timothy Pruitt, Johy Ungurait, David Vick, and Kennedy Wright.

P.E.M. is an organization of the physical education majors. The club works with campus intramural teams. One of their special services is to sponsor the Cancer Crusade on campus. The club meets on the fourth Wednesday of each month. The club is advised by Karen Gray.

Club officers are: Michael Hargett, president; Casey Tuggles, vice-president; and Angie Whitsell, secretary.

Members are: Gloria Armstrong, Howard Armstorng, Vance Austin, Reginald Black, Brad Bradshaw, Celest Buck, Tim Burris, Gunter Brewer, Terry Byrd, Danny Cole, Danny Collins, Ritchie Davis, Auther Fondren, Tim Golliday, Scotty Harris, Kelly Lott, Ricky McKee, Brian Newsome, Lacy Neyland, Mark Rich, Randy Steakley, Becky Stroupe, Ricky Towles, Tracy Vance, Kanjo Wallace, George Andre Wheeler and John Wooten.

PE MAJORS

PLAYERS CLUB

The Players Club is an organization through which students strive to generate interest in theater. It aims to develop dramatic talents in all members. Membership is open to all students who are interested in theater. Advisor for the club is Mary Katherine Koeppel.

Officers are: Paul Gunter, president; Donna Neely, vice-president; Juna Brasher, secretary-treasurer; and Emily McCrary, reporter.

Members include: Charlie Mae Smith, Missy Mills, David Sanders, Timothy Pruitt, Michael Rice, Margaret Walthall, Brenda McKnatt, Chris O'Halloran, Mia Joiner, Sharon Price, Tommy Loftin, Amy Tindall, Daphne Morris, Robert Maddux, Thomas Embrey, Donald Neely, Chris McKell, Randall Barnes, Gari Lynn Thurber, Mark Mooneyham, Penny Blair, James Embrey, Paul Poole, Barbara Ford, Mike Daniels, Terry Lisenby, David Sanders, and Chris House.

The ROCKETEER, the college's yearbook and the largest annual produced in the state of Mississippi, is staffed by students interested in recording the school's events. The annual has received top awards for their 1981, 1982, 1983, and 1984 editions from the Mississippi Junior College Press Association. Advisor is Mike Robertson.

Members include: Chris House, Mark Armstrong, Phyllis Barnes, Patty Benefield, Pam Burks, Jeff Champion, Bo Hanback, Yolunda Jones, Robert Maddux, Rebecca Scott, James Turner, Jennifer Work, Bill Miller, Chris McKell and Mark Anderson.

ROCKETEER

RODEO CLUB

An affiliate of the National Intercollegiate Rodeo Association, the Rodeo Club promotes rodeo as an intercollegiate sport. Students compete against other Southeast region college students for standard rodeo events. Meetings are held the second Monday of each month.

Members include: Billy Scott (president), Mike Lipsey (vice-president), Lisa Harbour (secretary), Mike Graves (reporter), Mark Stanford, Terry Hardin, Joe Lipsey, James Drake, Bubba Nelson, and Dawn Russell. Advisor for the club is Bud Young.

The Science Club is open to any student interested in science. Included in its program to supplement course work are seminars on various subjects. Meetings are held the fourth Wednesday of each month. Jerry Hollis is advisor to the club.

Club officers are: Michael Wheeler, president; Jay Nix, vice-president; Mia Joiner, secretary; Cheryl Devereaux, treasurer; Phyllis Shaw, reporter; and Rosemary Grant, Senate representative.

Members include: Steve Benton, Tyrone Davis, Cheryl Devereaux, Rosemary Grant, Carla Herron, Linda Hubbard, Frank Hudspeth, Mia Joiner, King Leslie, II, Cooper Lewis, Becky Lipscomb, Jane Massie, Jay Nix, Michael L. Raise, Jeffrey Robinson, Beulah Rowsey, Lamar Sanders, Rebecca Scott, Phyllis Shaw, Marty Sullivan, Patti Walker, Margaret Walthall, and Michael Wheeler.

SCIENCE CLUB

SENATE

The Senate is comprised of representatives from all campus organizations. This group helps arrange elections, approves new clubs and various nominations for the Student Government Association.

Members picured here include: Paul Gunter, James Anderson, Dana Ray, Suzanne Howlett, Juna Brasher, Dorothy Hunt, Roberta Leatherwood, Heather O'Herron, Debbie Roach, Lisa Standard, Rodney Holley, Danny Bradley, Susan Baker, and Steve Morgan.

Student Association of Legal Assistants is an organization of paralegal majors and students who have taken or are taking two or more para-legal courses. The club sponsors law-related campus activities, explores employment opportunities, and demonstrates the work of legal assistants. Regular meetings are held on the second Tuesday of each month. Jep Clements is the club advisor.

Members include: Pennie Jo Avent, Theresa Gail Baldwin, Susan Baker, Shirley Elaine Barber, Anna Chrystene Douglas, Sherry A. Farese, Debbie L. Farris, Darlene Ferguson, Dianne Janet Fuglar, Mary Ann Hall, Dorothy Grace Matthews, Shelia Ann McClellan, Patricia Rae McKelroy, Heather Kathleen O'Herron, Charles Edward Ivy, Mary Lynn Roelke, Lisa Diane Shaw, Melissa Marie Tubbs, Jamie Lou Vick, Donna Kay Vinson, and Sherry Lynn Williamson.

LEGAL ASSISTANTS

STUDENT GOVERNMENT ASSOCIATION

The Student Government Association is the direct-line voice of the student body with the Northwest Administration. The executive branch of the SGA works with the staff, faculty and administration of Northwest to enhance and improve campus life.

SGA officers are: Fane McMillan, president; Paula Biggert, vice-president; Chris House, secretary; Dorothy Hunt, parliamentarian; Danny Bradley, Senate president; Dawn Russell, sophomore president; and Chris McKell, freshman president.

Advisor for the organization is Rosemary Simmons.

Taking responsibility of all films and concerts, the Programming Board is comprised of students wanting to bring more life into Northwest with big-name stars, hit films, and well known singers. Advisor for the board is JoAnn Rone.

The board consists of Thomas Embrey, Chris O'Halloran, and Paul Gunter.

STUDENT PROGRAMMING BOARD

STUDENT BROADCASTERS

The Northwest Society of Student Broadcasters proposes to associate members of different factions of the college community with the many facets of broadcasting for the mutual benefit of all. Membership is open to broadcasting majors, students enrolled in a broadcasting or journalism course, students interested in meeting with and working with the Society to advance broadcasting.

The Society schedules guest speakers each semester from the Communications field to come and meet with any interested students. Recent guests include Brian Teigland, weatherman from WREG-TV in Memphis, and Steve Conley, disc jockey from WMC-FM 100 in Memphis.

Officers are: Gary Higginbotham, president; Pam Burks, vice president; Russell Mauk; and Rodney Holley, Senate representative.

Members include: Danny Bradley, Jimmy Buchanan, Pam Burks, Ron Daniels, Kelly Davidson, Dennis Grant, Tammy Green, Gary Higginbotham, Rodney Holley, Robert Maddux, Russell Mauk, Cynthia McCain, Reba Umberger, and Rhonda Williams.

Advisor for the club is Jamie Mercer.

Society of Universal Love (SOUL) Club promotes black culture, black politics, and black entertainment on the Northwest campus. In order to encourage better relations and fellowship, membership is open to all students. SOUL meets the third Monday of each month. Wilbert Beard is advisor of the club.

SOUL officers include: Gina Y. Luellen, president; Norris Fields, vice-president; Lillie Certion, secretary; Carrie Rounds, treasurer; Sherry King, reporter; and Winfred Young, parliamentary.

Members are: Brenda Adams, Lisa Buford, Carlean Collins, Lillie Certion, Norris Fields, Jerdean Hollman, Marsha Jackson, Sherry D. King, Gina Y. Luellen, Edith McCarthy, Louise Morrow, Carrie Rounds, Larry Ward, and Winfred Young.

SOUL CLUB

THE RANGER ROCKET

THE RANGER ROCKET is comprised of journalism majors and students interested in learning any phase of newspaper work. The purpose of THE RANGER ROCKET is to promote professionalism and encourage members to develop their journalistic talents to the highest level.

Staff members include: Danny Bradley, editor in chief; Dana Ray, news editor; Tammy Martin, special features; Gary Higginbotham, sports editor; Veronica Bynum, clubs editor; Robert Lowrance, advertisements; Bill Miller, photographer; Kim Crumpton and Chris House, writers, and Dr. Ann Whitten and Mike Robertson are advisors.

VICA aims to develop progressive leadership in the field of trade, industrial and health occupations, education that is competent, aggressive, self-reliant and cooperative. The membership is open to all vocational and technical students. Advisors are Vickie O'Dell and Patty Warren.

Officers include: David Devazier, president; Steve Morgan, vice-president; Odessa King, secretary; Roberta Leatherwood; and Diane Reinking, treasurer.

Student members are: Allen Austin, Monty Montgomery, James Corruth, John Holman, Gary Smart, Richard Winter, Kenneth Fellow, Scott Green, Bill Miller, Hozellda Rowsey, Frederick Simmons, Ward Beckwitch, Randy Darby, Patrick Carr, David Cooper, Donnie Ferguson, Renee Havens, Jimmy Jackson, Gary Lowery, Chester McEwen, Marvin Doddy, Sandy Sanders, Lee Shankle, Paul Smith, Sherry Adair, Connella Brown, Judy Andey, Cleminstine Christian, Christen Davis, Julia Hall, Michelle Hillhouse, Joe Lewis, Linda Mahan, Arlene McGowen, Kathy Moore, Irma Ramsey, Debbie Roache, Jacqueline Robertson, Demple Sandford, Queen Wright, Darron Bailey, Kevin Kelly, Larry Pride, Clint Harris, Kelly Standard, Lisa Standard, and Shirley Hicks.

Professional members include: Mary Long, Jackie Brown, Everette Woolfolk, Jimmy Carr, Polly Gordon, Billy Jackson, Frank Houck, Onia Renfro, Ken Lindsey, Price Darby, and Felix Robinson.

VICA

OFFICERS

Pictured above are the Ag. Club officers. Pictured below are the Phi Beta Lambda officers.

Pictured below are the Phi Mu Alpha officers.

OFFICERS

Pictured above are the Players Club officers. Pictured below are the MENC officers.

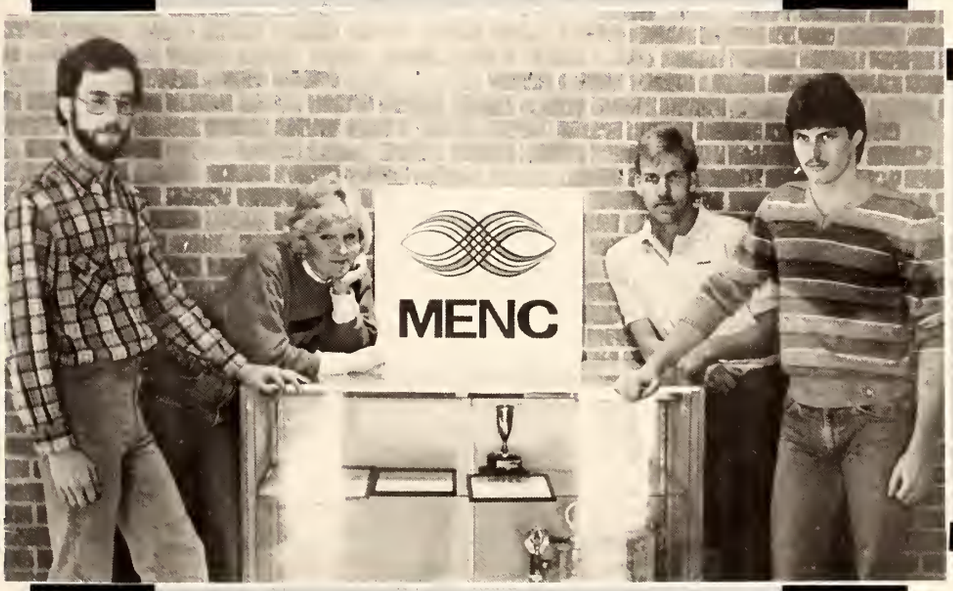

Pictured below are the officers for the Legal Assistants Club.

SPORTS

CHEERLEADERS

CHEERLEADERS

Cheerleading is fun! NWJC cheerleaders help carry out that classic tradition.

Our cheerleaders helped boost spirit at football and basketball games. And while they had a good time, very few people realized the great deal of hard work they put into each cheer or routine.

The 1984-85 squad consisted of the following: Mark Anderson; Jeff Bechel; Karen Dillingham; Randy Gaddy; Tony Hensley; Ellen howell; Sarah Key; Jakcie Robertson; Harriet Sartor; Ronnie Tatum; Simone Weir; Clayton Williams; and Angie Whitsell.

Sponsors for the group were Mary Ann Burkhead and Karen Gray.

SPORTS
P
O
R
T
SPORTS

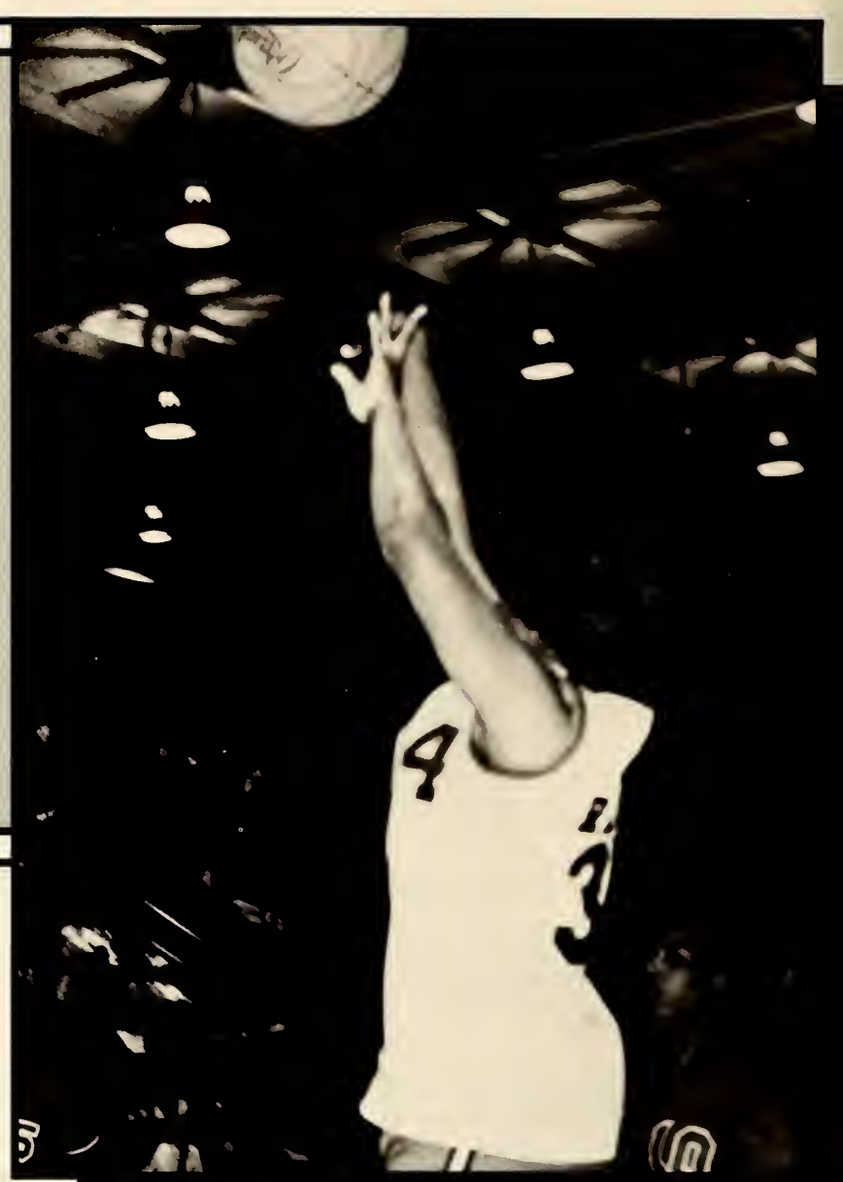

SPORTS
PORT
SPORTS

ROLL RANGERS

Football, basketball, baseball, or track — it makes no difference. If the Rangers are involved, you can count on fun, excitement, and the championship tradition that has made winning synonymous with Northwest.

Quickly becoming the envy of junior colleges across the nation, NWJC offers sports fans the best in intercollegiate athletics. Facilities such as Howard Coliseum and both the baseball and football fields are second to none.

Athletes — Northwest has managed to recruit top-notch athletes from throughout the 11-county district, as well as Memphis and the nation.

Winning — being on the short end of the scoreboard is not a common scene at Ranger sporting events. National, regional, and state championships have become commmonplace.

At Nortwest, we pride ourselves in being winners; nothing else will do.

HOME
22
34

VISITOR
INN
BALL STRIKE OUT

Under the direction of Head Coach Bobby Franklin, our 1984 football Rangers notched a 5-4-1 record. Faced with the loss of several key sophomores, the team battled back from disheartening losses to claim third place in the North Division and finish above the .500 mark.

The guidance and leadership of our coaches, a diverse group with more than adequate qualifications, helped develop a group of young men into strong individuals that made us proud. Zealous and hardworking, NWJC coaches are second to none.

Bobby Franklin
Head Coach
Ole Miss

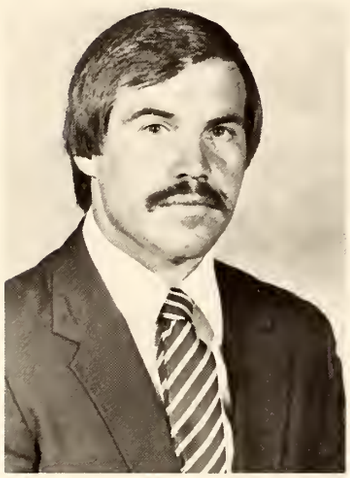

Steve Caldwell
Offensive Line
Arkansas State

Michael Joe Cannon
Defensive Line
Memphis State

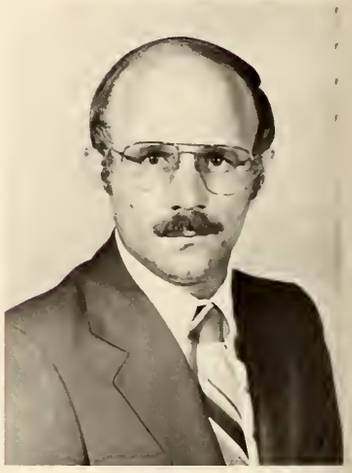

Sam Guthrie
Defensive Backs
Union University

Joe Merrell
Defensive Ends
Northwest

Hank Shows
Offensive Coordinator
Ole Miss

Ron Stark
Defensive Coordinator
Missouri State

COACHES

Managers and Trainers

Front row: Wes Blackwood, Bob Dunaway; Second: Bobby Park, Brad Frazier, James Bolden, Mark Hendrix.

Linebackers

Front row: Greg Newson, Jimmy Neal, Buck Fondren; Second: Anthony Leisure, James Sutton, Sid Franklin.

OFFENSIVE BACKS

Front row: Gunter Brewer, WB; Anthony Campbell, WB; David David Edmond, WB; Terry Hampton, SE; Patrick Keys, SE; Kanjo Wallace, WB; Second: Dwight Spearman, WR; Wayne Mullen, WB; Troy Watson, SE; Terry Owens, SE; Curtis Jeffries, SE.

OFFENSIVE BACKS

Front row: Ricky Barney, QB; Michael Edmonds, QB; Tony Lanham, QB; Ted Downen, QB; Second: Daron Cathey, TB; Anthony Jackson, TB; James Gipson, TB; James Gladd, FB; Doug Shaw, FB; Third: James Wortham, FB; Johnny Fondren, FB; Mike Bobo, FB; Robby Goolsby, TB.

OFFENSIVE LINE

Front row: Aaron Walls, C; James Landreth, OG; Ritchie Davis, OG; James Carruth, OG; Barry Goodall, OT; Second: Ryan Murphey, C; Danny Jones, OT; John Brown, OT; Larry Mosley, OG; Blaine Giddens, OG; Rob Sheets, OT; Third: Eric DeWitt, TE; Anthony Hendrix, TE; Don Seymour, TE.

RANGERS

DEFENSIVE BACKS

Front row: Michael Bradley, CB; Howard Armstrong, SS; Greg James, FS; Jimmy Ison, FS; Charles Thompson, SS; Lee Nabors, SS; Thomas Baker, CB; Second: Jeffrey Shegog, CB; Chris Holoman, CB; Kenny Hibbler, CB; Andre Gooden, CB; Michael Joiner, CB; Tracy Campbell, CB; Keith Miller, CB; Phillip Shook, SS.

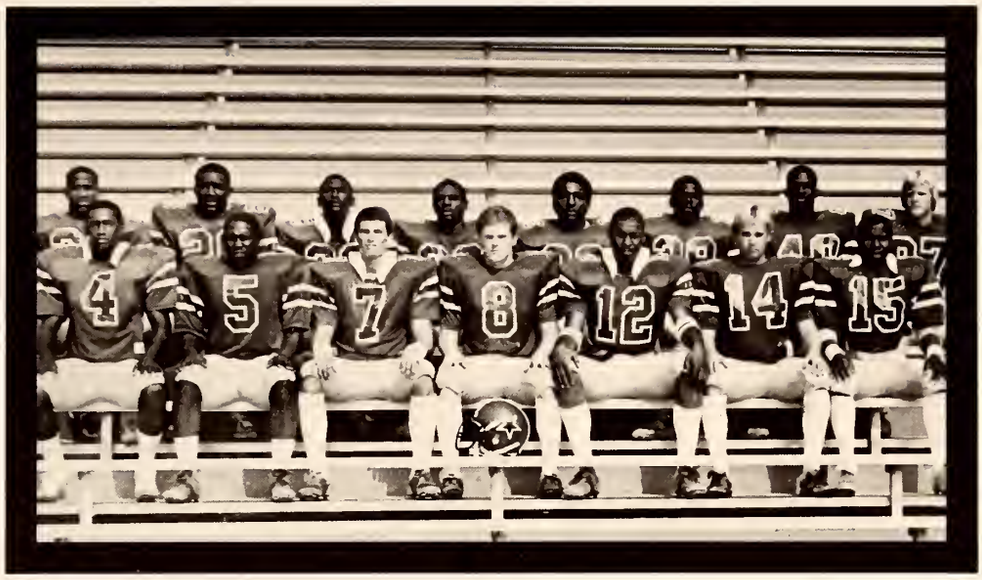

DEFENSIVE LINE

Anthony Woods, DE; Carl McKay, DE; Buddy Hawkins, DE; Phillip Vaughn, DE; Second: Lamar Brown, LB; Eric Lewis, DE; Cliff Young, DE; Isadore Randle, DE; Marty Algee, DE.

DEFENSIVE LINE

Front row: Jimmy Corridon, NG; Eric Lewis, DE; James Carter, NG; Timmy Nickens, DT; Second: Paul Youngblood, NG; Brad Bradshaw, NG; Jimmy Hill, DT; Third: Tony Lowe, DT.

Jones County — 33 Northwest — 7
Thurs., August 30
Ranger field 7:30 p.m.

Northwest — 22 Holmes — 22
Thurs., September 6
Goodman 7:30 p.m.

Northwest — 20 East Miss. — 17
Thurs., September 13
Ranger field 7:30 p.m.

Pearl River — 38 Northwest — 0
Sat., September 22
Poplarville 7:30 p.m.

Northwest — 41 Coahoma — 7
Sat., September 29
Clarksdale 7:30 p.m.

RAN

FOOT

GER

BALL

Southwest — 35 Northwest — 16
Thurs., October 4
Ranger field 7:30 p.m.

Miss. Delta — 43 Northwest — 0
Sat., October 13
Moorhead 7:30 p.m.

Northwest — 49 Northeast — 35
Sat., October 20
Ranger field
Homecoming 2:00 p.m.

Northwest — 21 Itawamba — 19
Sat., October 27
Ranger field 2:00 p.m.

Northwest — 23 East Central — 10
Sat., November 3
Decatur 7:30 p.m.

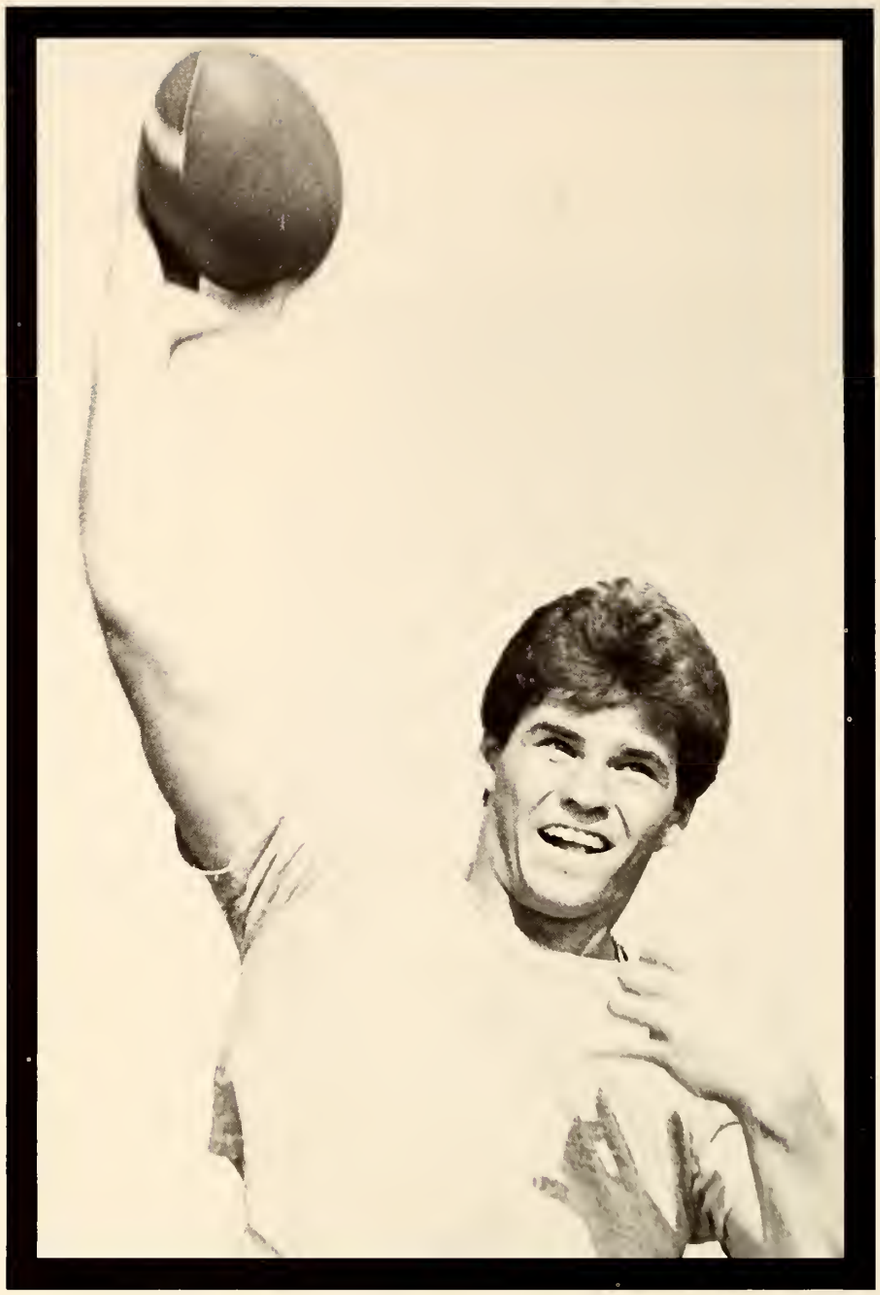

When reflecting on the 1984 football season, one has to look at it with guarded optimism. Of course, expectations were high because of a national championship in 1982 and a trip to the state playoffs in 1983. But, what few realized was the loss of several key performers would play a big role in the coming season.

Although not attaining the 1982 and 1983 high levels of achievement, the 1984 Rangers provided Head Coach Bobby Franklin with his fourth consecutive winning season with a 5-4-1 overall record and 4-1-1 in the North Division, just one win shy of the state playoffs. Franklin's Northwest record now stands at 25-7-2.

Having a squad where freshmen outnumbered sophomores three to one will provide plenty of experience for the '85 Rangers. And talk about momentum, the Rangers won their last three straight, which will do nothing to hinder optimism for the coming season.

The 1984 season began the way the 1983 season ended — a rematch with Jones County, a 21-14 winner over the Rangers in the '83 state playoffs. Unfortunatel

the outcome was the same. The Bobcats left Senatobia with a 33-7 smarting of Northwest.

Jones roared to a 20-0 halftime lead before the Rangers ever got on track. Late in the third quarter, Northwest took over after a fumble recovery at the Jones 42-yard line. The third quarter ended with quarterback Tony Lanham facing a third-and-one situation from the Bobcat 32. On the first play of the fourth quarter, Lanham hit tight end Anthony Hendrix in the end zone, and Greg James added the point after to narrow the gap to 20-7.

However, that was the end of the Ranger highlights, as Jones put the icing on the cake with two fourth period scores.

Northwest then headed south to face Holmes in their first North Division contest of the young season. The outcome was different this time, but we still didn't win. The Bulldogs battled the Rangers to a 22-22 deadlock.

Tailback Anthony Jackson got Northwest on the board first with a six-yard run. Holmes quickly retaliated with two touchdowns, and with the aid of a two-point conversion, found themselves in control of a 15-7 ball

game.

But the Rangers came storming back. Jackson returned a kickoff 94 yards for a touchdown, and Lanham hit Hendrix with the tying two-point conversion. Then, with 22 seconds left in the first half, Lanham hit wingback Gunter Brewer with a nine-yard scoring pass to give the Rangers a 22-15 halftime lead.

Holmes added a touchdown midway through the fourth quarter and had a chance to win the game, but a 46-yard field goal was just wide, and the two teams had to kiss sisters.

Game number three found the Rangers back under the lights of Ranger field. The opponent was always-tough North Division foe East Mississippi.

The Trojans were also looking for their first win and appeared to be headed in the right direction, as they held a 17-0 lead with just under 10 minutes left in the third quarter.

However, led by an inspiring Sid Franklin interception the Rangers came to life. Lanham hit Jackson with a seven-yard touchdown pass, and Jary Tindall booted the extra point to make it 17-7.

Again an interception served as the fire-starter, as Howard Armstrong picked off an enemy aerial to put the Rangers in business at their own 43. Jackson capped the 57-yard drive with a 24-yard jaunt into the end zone as the third quarter horn sounded. Tindall's extra point made it 17-14.

Tindall knotted the score at 17-17 with a 24-yard field goal midway through the final period. The Ranger defense then blocked an attempted Trojan field goal to set up some game-winning heroics by Tindall, who nailed a 42-yard three-pointer with 1:11 left to give Northwest its first win in three outings.

Traveling to Poplarville to face the Pearl River Wildcats turned out to be quite a humbling experience for Franklin's charges. The Wildcats sent the Rangers back to Senatobia with a 38-0 pelting under their belts.

With a 1-2-1 record, Northwest now had to face a vastly improved Coahoma ball club in Clarksdale. Somebody, however, forgot to tell Northwest they were in for a "toughie," as the Tigers fell victim to a 41-7 drubbing by the Rangers.

James Gipson initiated the scoring with a 14-yard run,

and shortly thereafter, Lanham hit Marty Algee with a six-yard scoring strike to put the Rangers ahead 14-0.

Coahoma made things a big edgy with a 37-yard scoring toss, but Tindall added a 27-yard field goal for a 17-7 halftime lead.

The second half was all Northwest as Mike Bobo added touchdown runs of three and 19 yards, and quarterback Rickey Barney teamed with Brewer on a 10-yard touchdown pass. Tindall also hit a 43-yard field goal, and the Rangers improved to 2-2-1.

In "The Best of the West Battle," Northwest would have done fine if they just hadn't had to kickoff. Southwest Bear return man Denny Hughes raced 99 and 94 yards with kickoffs for two scores in a 35-16 besting of the Rangers.

Ranger tallies came on a 44-yard James field goal, a 25-yard pass from Barney to Brewer, and a 14-yard Barney to Anthony Campbell scoring pass.

State playoff participant Mississippi Delta was next fo the Rangers, and the outcome from Moorhead wasn't one that caused great joy. The Trojans scored 29 secon half points to smother the Rangers, 43-0.

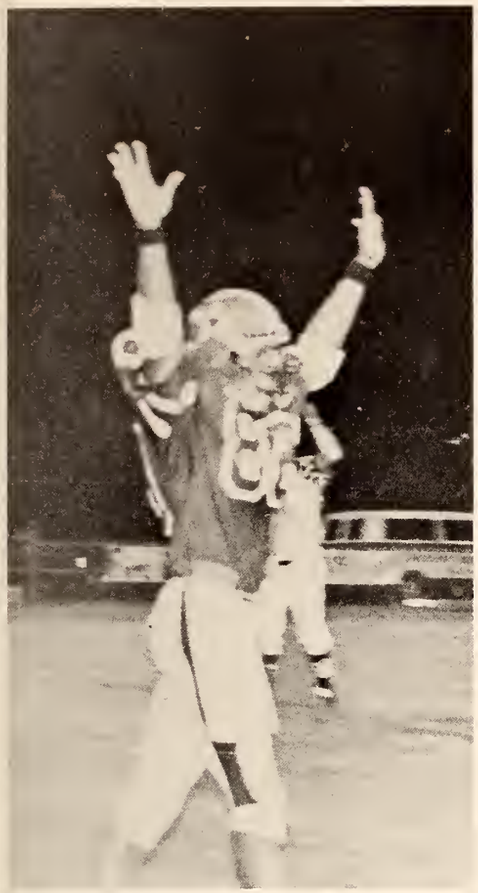

Homecoming was next, and arch-rival Northeast was the opponent. The Rangers held off a furious Tiger rally late in the game to post a 49-35 win.

The game appeared to be a runaway in the early-going, with Northwest jumping to a 28-0 first period lead. Bobo scored from 43 yards out on the Rangers' first offensive play. Brewer hauled in a five-yard scoring strike from Barney, and Barney then scored on runs of 12 and seven yards, respectively. Tindall was good on all four conversion attempts.

Northeast quarterback Lamar Kieth slammed in from the one-yard line late in the second quarter. Early in the third quarter, Jackson scored on a 48-yard jaunt. Leslie Harrelson then returned a blocked punt 15 yards for another score and a seemingly insurmountable 42-7 lead.

The Tigers came storming back though, and with less than three minutes remaining, had narrowed the gap to 42-35. However, Bobo secured the win with a 42-yard run. The Rangers still had playoff hopes with a 3-1-1 North Division record.

Itawamba came to town next, and Ranger fans were

treated to one of the most exciting contests of the year.

Jackson got the Rangers on top with a 20-yard run at the 7:28 mark of the first quarter. Tindall's extra point attempt was blocked, and the score remained 6-0.

Midway through the second quarter, the Indians took their first and only lead of the day when split end Pat Smith hauled in an eight-yard scoring strike from quarterback Mitch Rubank. Calvin Thompson's converted extra point gave the Indians a precarious 7-6 lead which they held until halftime.

Barney hit Campbell on a 24-yard scoring reception, and Bobo slammed in for the two-point conversion and a 14-7 Ranger lead at the 7:08 mark of the third quarter.

Itawamba cut the lead to 14-13 late in the third quarter before Bobo bulled in from the 11 with 11:35 remaining in the game. Tindall added the extra point to give the Rangers a 21-13 lead.

The Indians took advantage of a missed field goal attempt and drove 78 yards to make it 21-19 with 58 ticks left on the clock. Opting for the two-point conversion, the Indians almost made it. Eubank fired a pass to Thompson, who had managed to break free

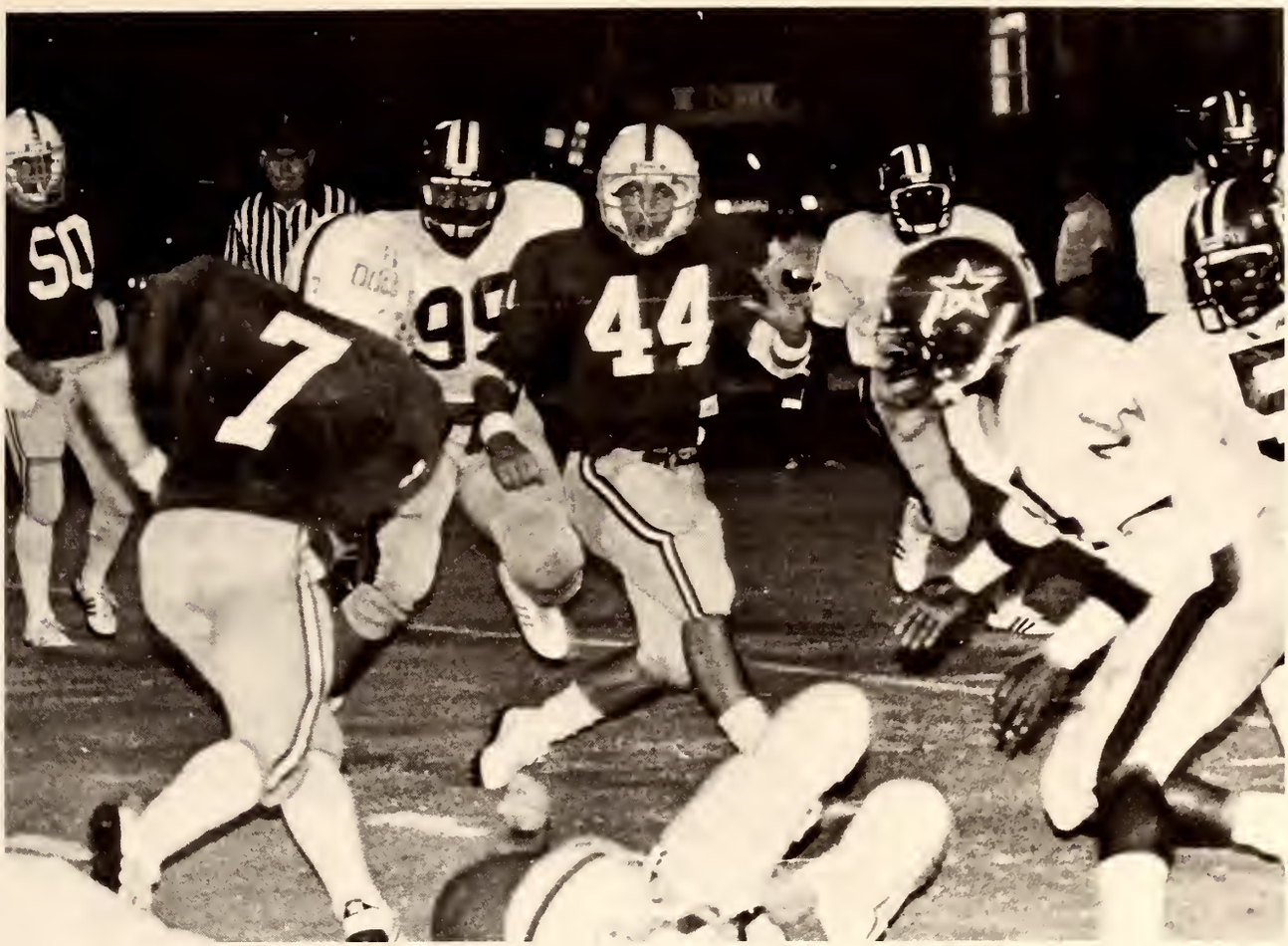

from the Ranger coverage. At the last moment, Michael Bradley made a diving leap and knocked the ball harmlessly to the ground to preserve the win.

In the final game, Franklin's troops headed to Decatur to face East Central in a game that would determine if the Rangers could finish above the .500 mark. The trip proved to be successful as Northwest slapped the Warriors with a 23-10 defeat.

Bobo and Jackson each ran for a touchdown, and Tindall booted two field goals, and James added another.

The season ended, but the honors continued. Fifteen outstanding athletes were placed on the All-Star, All-State, or All-Region lists. Six Rangers were named to more than one list, with Charles Thompson capturing a position on all three.

Brewer, Jackson, Anthony Woods, Ritchie Davis, and Blaine Giddens were selected both All-State and All-Star. Also named All-State were Hendrix, Campbell, Barney, James, Jimmy Corridon, Ryan Murphey, James Sutton, Anthony Lesure, and Bobo. Campbell and James were selected All-State in two positions.

The Northwest coaching staff, by virtue of a third place finish in the North Division, was chosen to coach the North All-Stars in the annual classic held in Tupelo.

Our football team made us proud by never giving up and keeping intact that championship tradition for which Northwest is so well know. The '84 football team — definitely A TRUE CLASSIC!

RANGER FOOTBALL NUMBER 1!

RANGER BAND

A NORTH-WEST CLASSIC

THE BEST!

LADY R

BASKE

ANGER

TBALL

Debra Crutcher
6-1 Center
Memphis Central

Pam Coke
5-7 Guard
Senatobia

Terri Cochran
5-8 Guard
Hernando

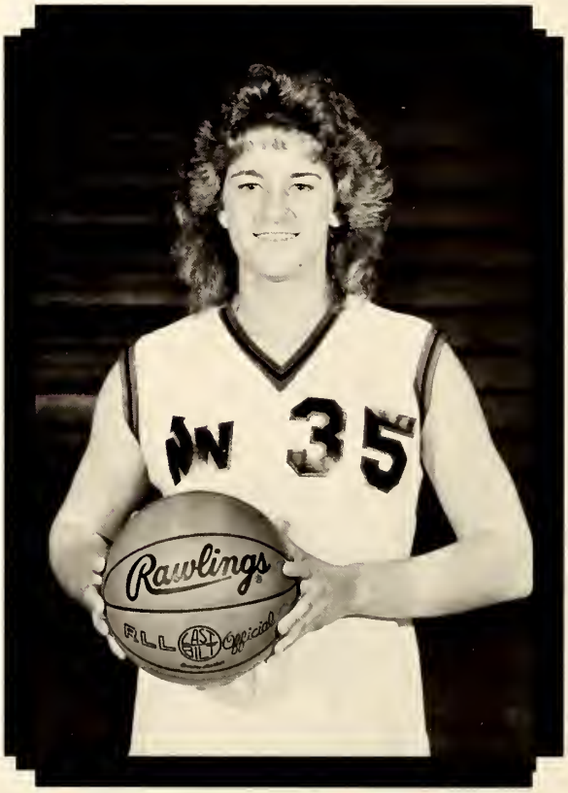

Shannon Adams
5-8 Guard
Magnolia Heights

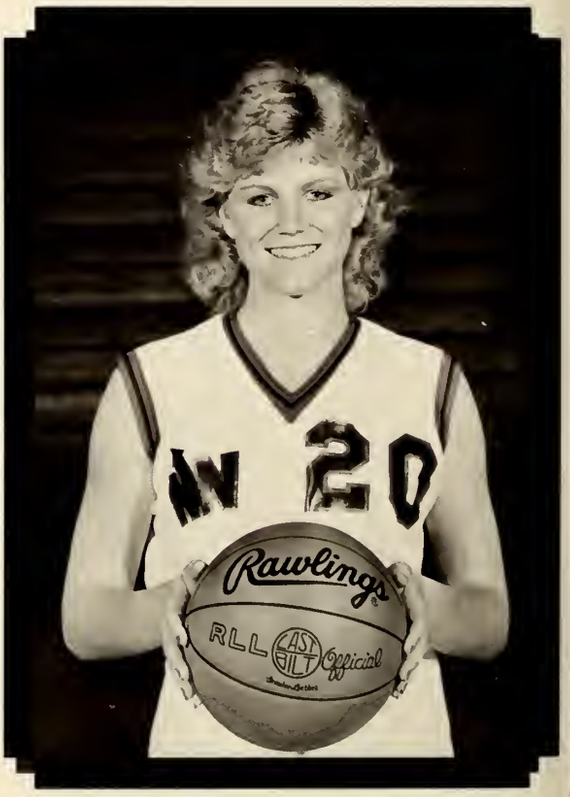

LADY RANGERS

Angela East
6-0 Forward
Friendship, TN

Linda Hulbert
5-2 Guard
Fayette Ware, TN

Jackie Joiner
5-9 Forward
Memphis Woodale

Linda Liggins
5-10 Center
Oxford

Valerie Martin
5-8 Guard
Lafayette County

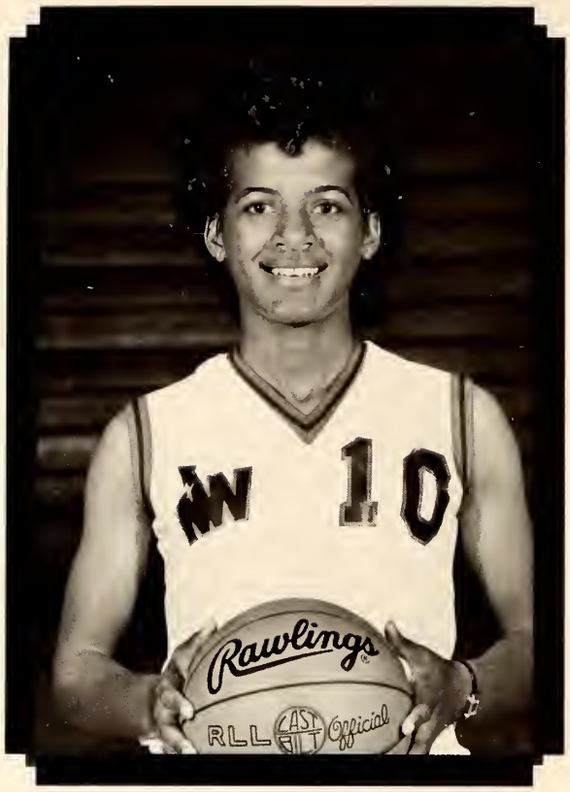

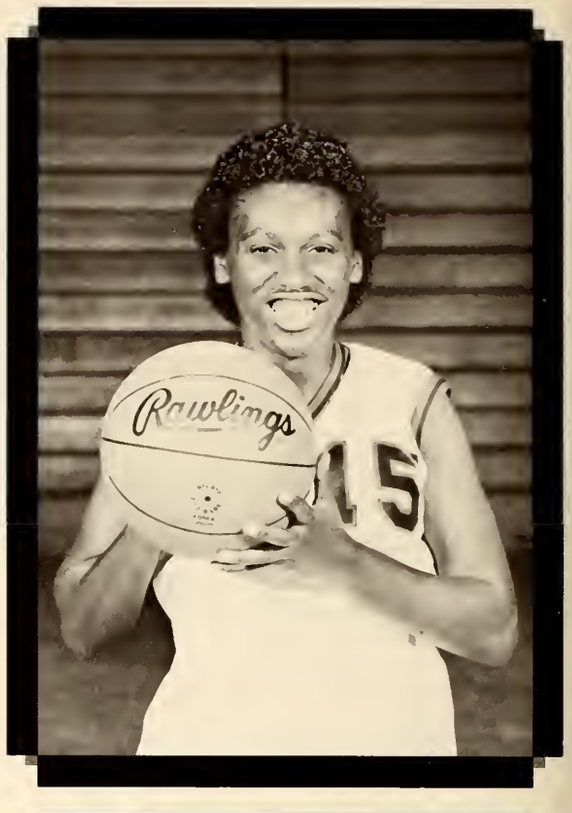

Rhonda Mikes
5-7 Guard
Chattanooga, TN

Hope Mitchell
5-4 Guard
Vardaman

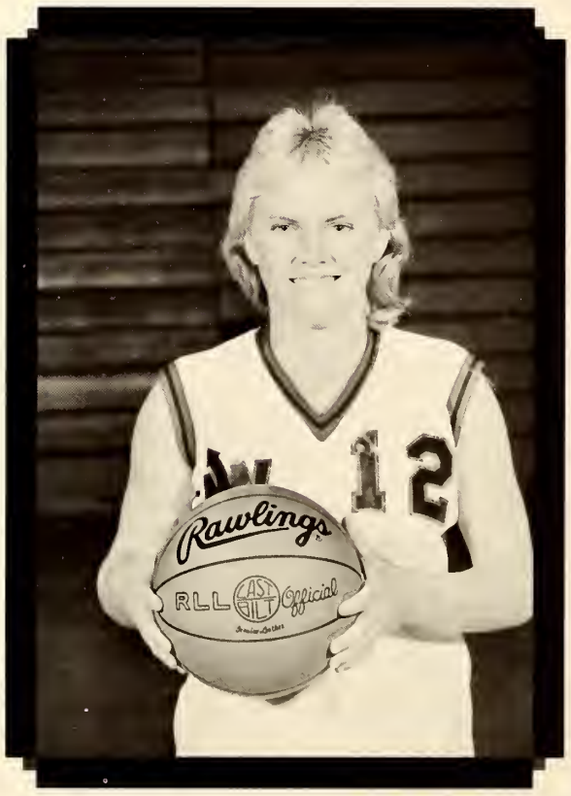

Paulette Pitts
5-5 Guard
Coldwater

LADY RANGERS

Sharon Price
5-11 Center
Lafayette County

Vanesta Reaves
5-8 Forward
Ashland

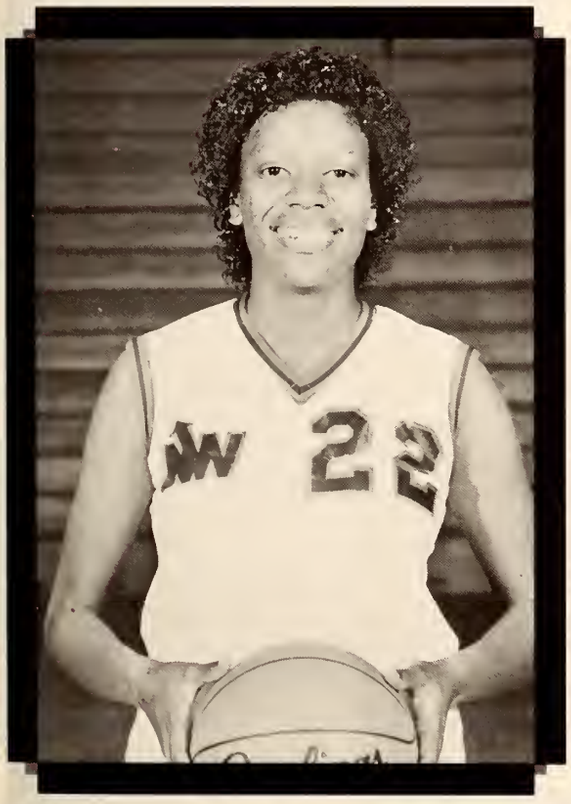

Evelyn Willingham
5-10 Forward
North Panola

Asst. Coach
Ronnie Nichols

Head Coach
Harry Adair

Date		Opponent	Site	Score
Nov.	9	Clarke College	Senatobia	104-67
	13	Southern Baptist, AR	Senatobia	97-65
	14	Utica	Utica	89-60
	20	Dyersburg State, TN	Dyersburg, TN	92-62
	27	Meridian	Meridian	84-66
	29	Northeast	Senatobia	68-52
Dec.	3	Coahoma	Senatobia	90-71
	6	Miss. Delta	Senatobia	81-56
	14	Paducah, KY	Blytheville, AR	78-65
Jan.	14	Itawamba	Senatobia	62-64
	17	East Mississippi	Scooba	89-88
	21	Holmes	Goodman	80-58
	24	Meridian	Senatobia	2-0 (forfeit)
	28	Northeast	Booneville	74-66
Feb.	4	Miss. Delta	Moorhead	72-59
	7	Itawamba	Fulton	86-66
	9	Coahoma	Clarksdale	88-66
	11	East Mississippi	Senatobia	79-69
	14	Holmes	Senatobia	93-56

TRADITION

If there's one word that sums up women's basketball at Northwest, it's tradition.

Prior to the 1984-85 season, Head Coach Harry Adair has led the Lady Rangers to five North Division championships, four State crowns, three Region titles, and a National Championship, as well as a second and third place finish in the National Tournament.

Since coming to Northwest, Adair's charges have won better than 90 percent of their games. He is listed as one of the winningest coaches in NJCAA history.

This season proved no different. Heading into tournament play, the 19-1 Lady Rangers recorded another regular season division crown and a number four national ranking.

To opponents, the name of the Northwest Lady Rangers brings about premonitions of certain doom. Full of tradition, honor, and national prominence, NWJC has a definite classic in the Lady Rangers.

20
10

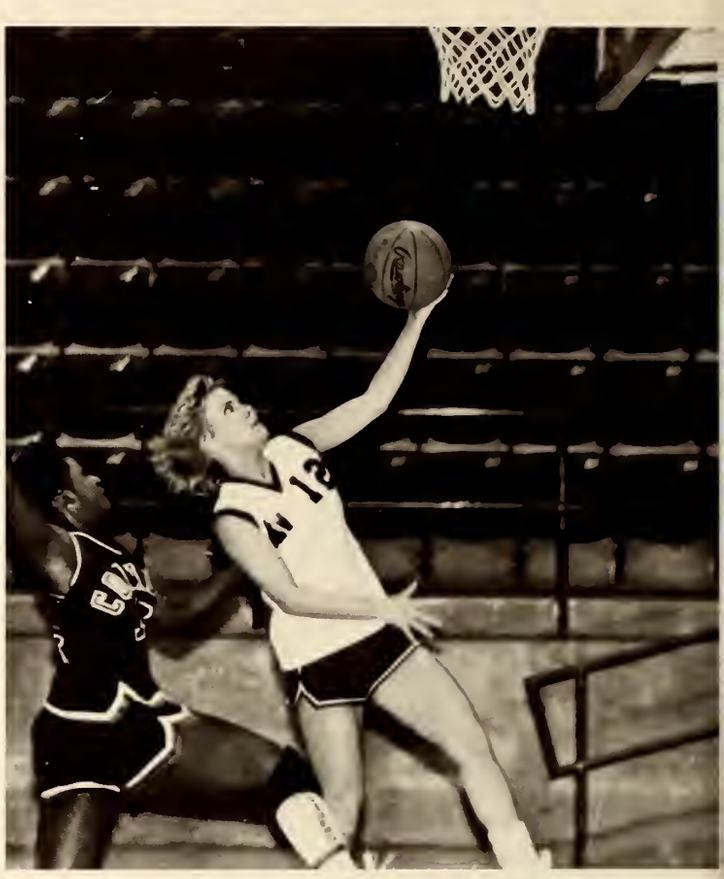

14
30
20

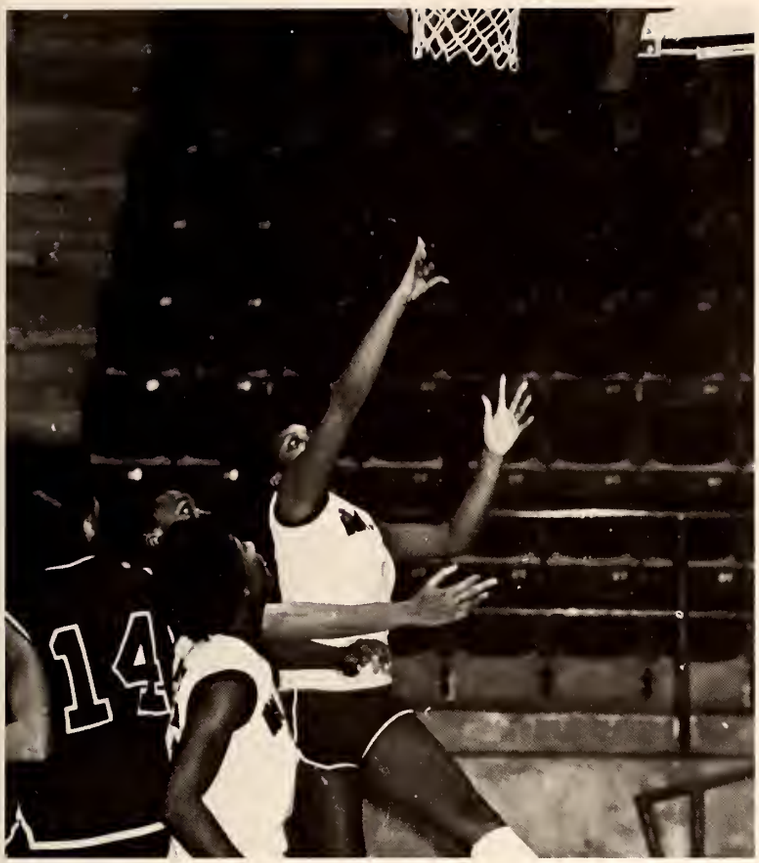

SUCCESS

After finishing second in the 1984 National Tournament, prospects for te 1985 season looked very promising for the Lady Rangers. They didn't let us down.

Led by two returning All-National Tournament players and an All-American, the Lady Rangers breezed to a 19-1 regular season mark.

Rhonda Mikes of Chattanooga, TN, better known as "KK," did little to taint her image as the nation's premier junior college player. The NJCAA and Kodak All-American again led the nation in scoring with a 30 point-per-game average.

KK had plenty of help though. All-National Tournament cagers Angela East, a 6-0 forward from Friendship, TN, and Jackie Joiner, a 5-9 forward from Memphis Woodale, gave the Lady Rangers plenty of fire power. Combined with the efforts of 6-1 center Debra Crutcher, a Delta State transfer, NWJC had one of the most potent inside games in the state. Hope Mitchell, a 5-4 freshman from Vardaman, added her excellent ball handling skills to round out five of the best athletes the nation has to offer.

After racing through the first half of the season, the Lady Rangers had hopes of an undefeated season. Unfortunately, a one month layoff took its' toll, as Itawamba handed the ladies a 64-62 defeat in the first game after Christmas break. However, the team bounced back and polished off the rest of their opponents, including an 86-66 pasting of Itawamba in Fulton.

Our Lady Rangers represented classic basketball at its' best!!

Rickey Barrett
6-0 Guard
Memphis Mitchell

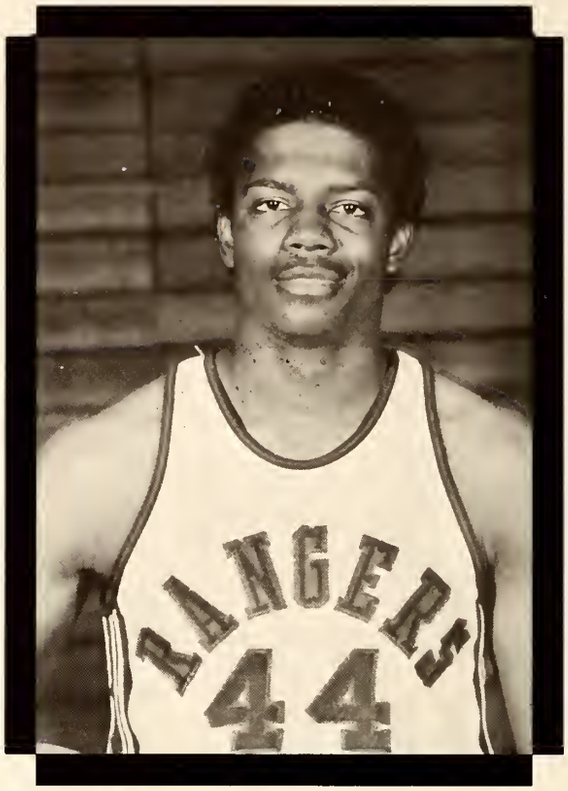

Tyrone Davis
5-10 Guard
Senatobia

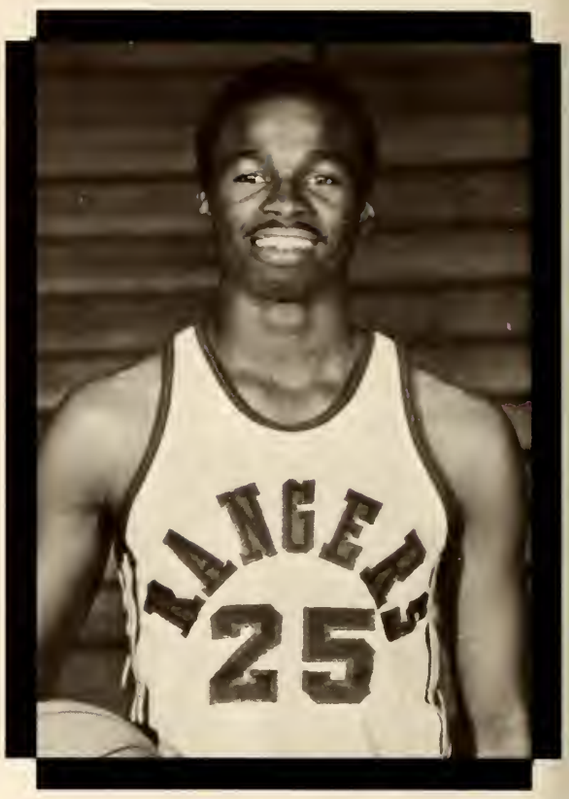

Auther Fondren
6-1 Guard
South Panola

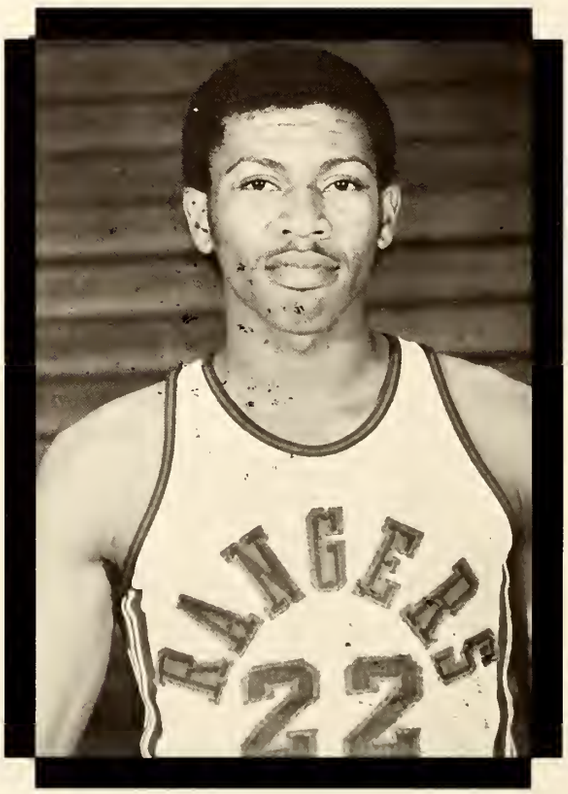

Timothy Goliday
6-2 Forward
Oxford

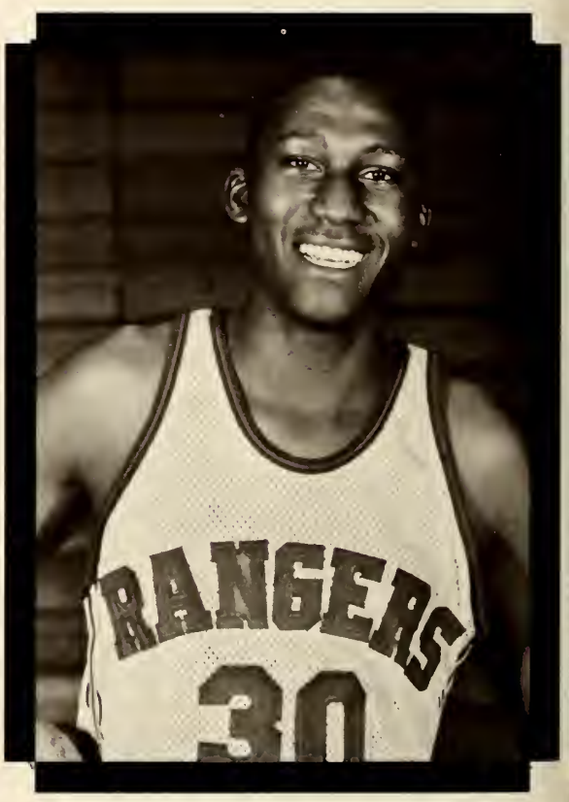

RANGERS

Peter Gonnella
6-3 Guard
Wakefield, MA

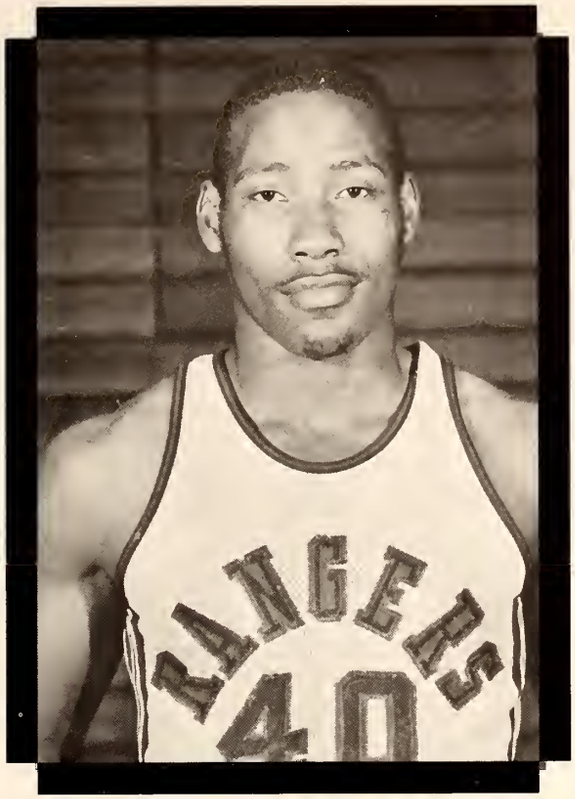

Herbert Harris
6-1 Guard
Hernando

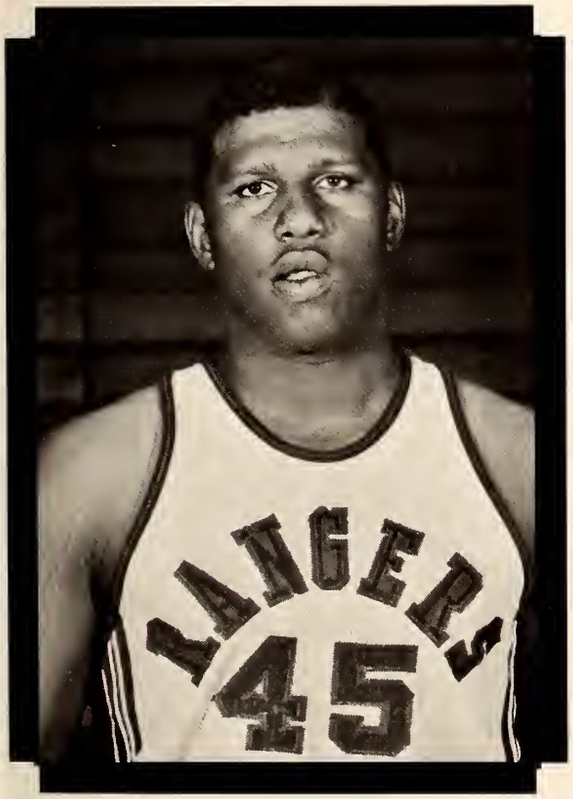

Johney Jackson
6-4 Center
Charleston

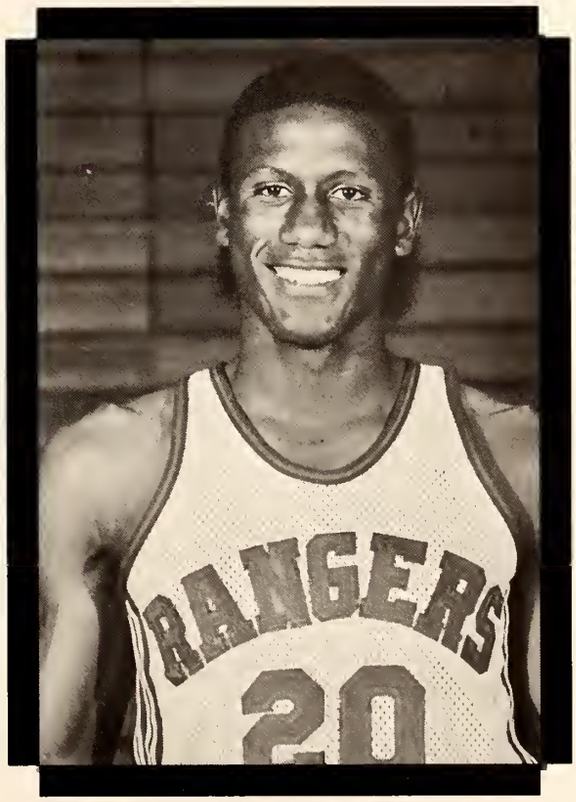

Ronnie Miller
6-0 Guard
Hernando

Floyd Neal
6-5 Forward
Fayette Ware, TN

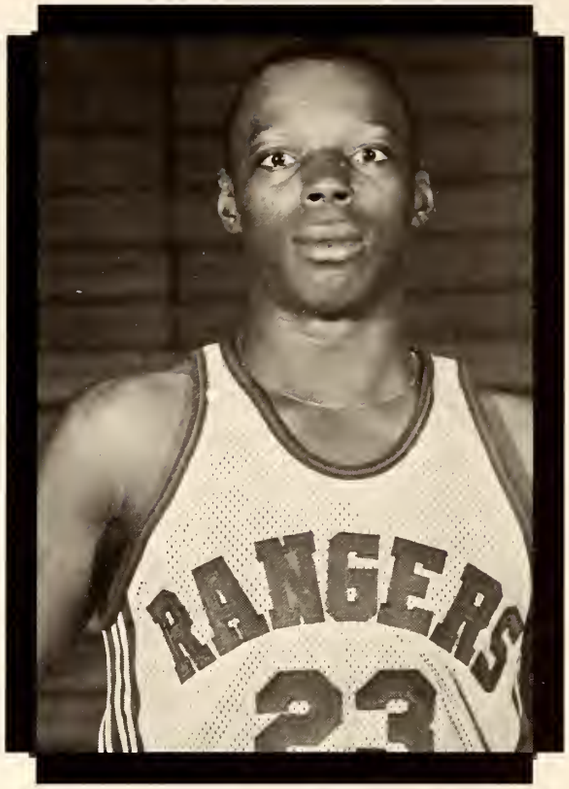

Darryl Newson
5-9 Guard
Senatobia

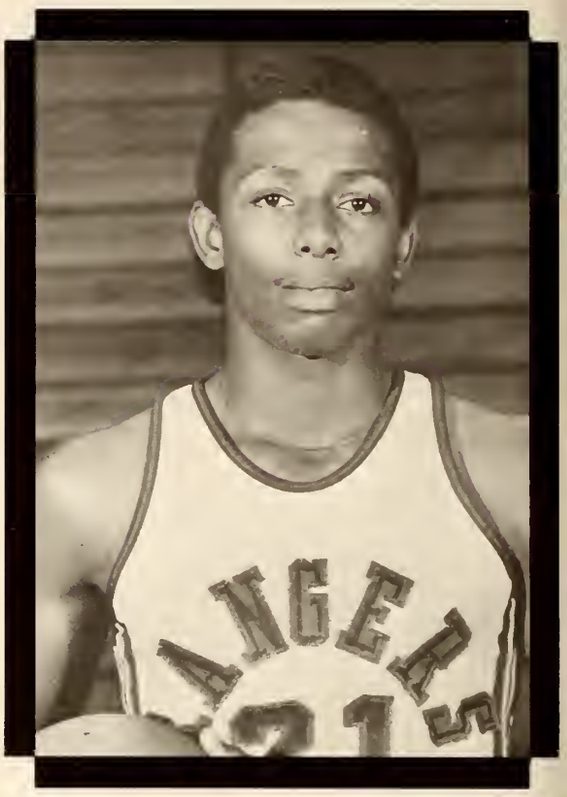

Greg Payton
6-3 Forward
Olive Branch

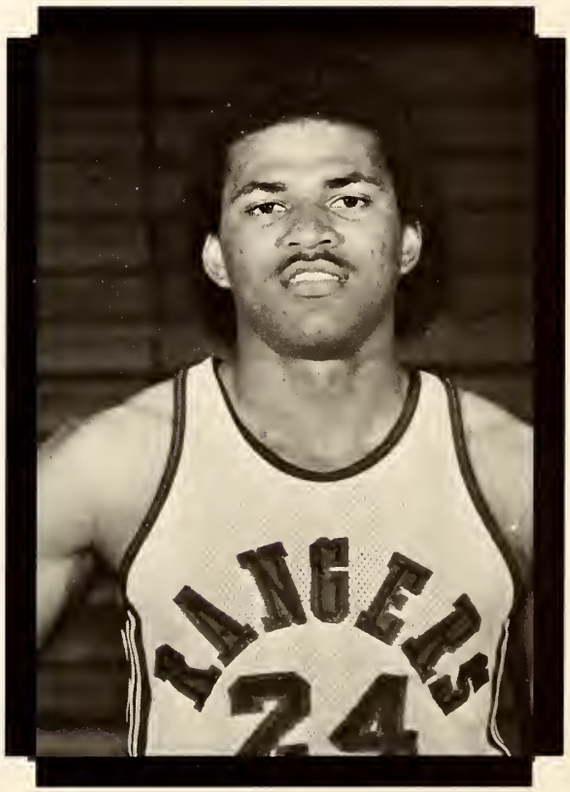

Kelvin Reed
6-5 Center
Senatobia

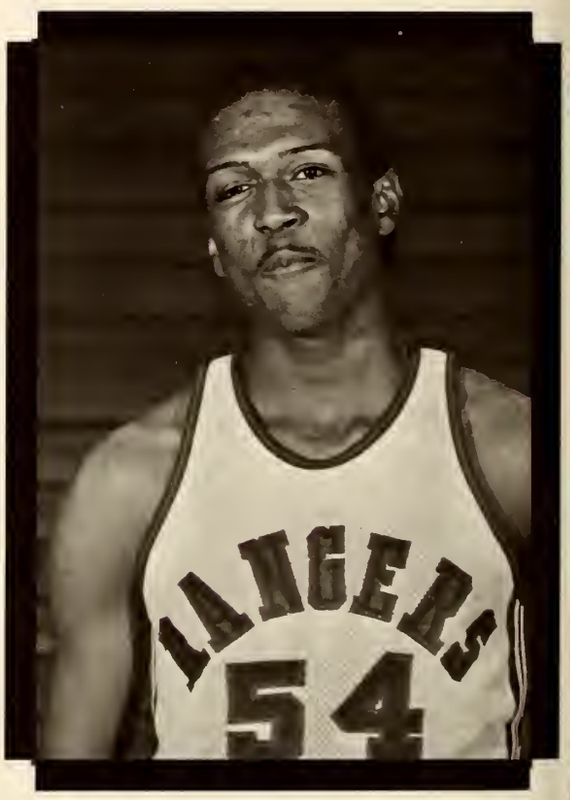

RANGERS

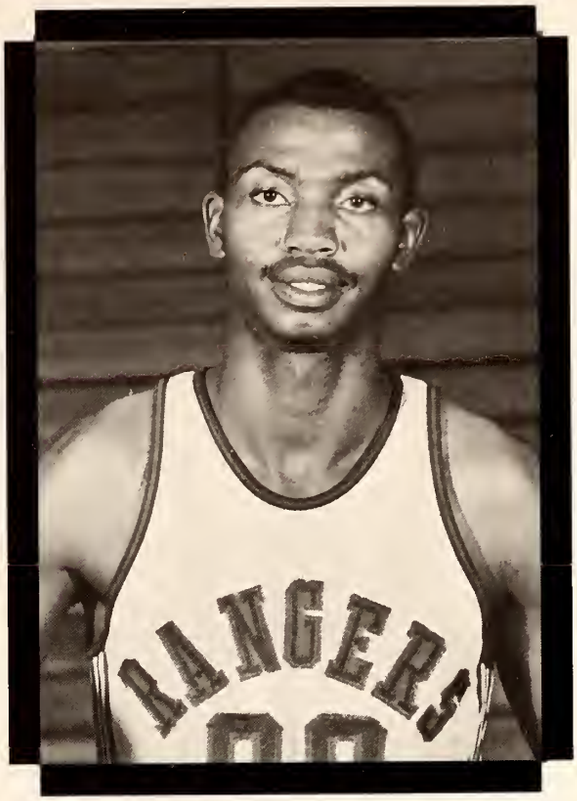

Curtis Stephen
5-11 Guard
Bruce

Casey Tuggles
6-5 Center
Byhalia

Tony Howell
Manager
Hernando

Daren Todd
Manager
Hernando

Date		Opponent	Site	Score
Nov.	9	Clarke College	Senatobia	91-60
	13	Southern Baptist, AR	Senatobia	56-50
	14	Utica	Utica	66-81
	20	Dyersburg State, TN	Dyersburg, TN	62-58
	27	Meridian	Meridian	61-56
	29	Northeast	Senatobia	76-78
Dec.	3	Coahoma	Senatobia	88-70
	6	Miss. Delta	Senatobia	73-55
	14	Mississippi County, AR	Blytheville, AR	72-78
Jan.	14	Itawamba	Senatobia	89-57
	17	East Mississippi	Scooba	92-68
	21	Holmes	Goodman	63-84
	24	Meridian	Senatobia	92-67
	28	Northeast	Booneville	81-70
Feb.	4	Miss. Delta	Moorhead	83-61
	7	Itawamba	Fulton	82-78 (OT)
	9	Coahoma	Clarksdale	98-75
	11	East Mississippi	Senatobia	69-51
	14	Holmes	Senatobia	83-74

Asst. Coach
Don Edwards

Head Coach
Kenneth Robbins

Asst. Coach
Gaylon Baird

Led by Region 23 scoring champ Rickey Barrett, the Rangers gave fans plenty to yell about this year.

Coach Kenneth "Cat" Robbins' charges lost two of their first six games, (Utica and Northeast) but bounced back to finish second in the North Division.

After losing to Mississippi County, AR, and Holmes, Northwest decided to play the revenge game. Included in their season-ending six straight wins were victories over Holmes and Northeast.

The Rangers' starting five gained experience throughout the season and by the year's end, looked like a group of seasoned veterans.

The starters consisted of Ronnie Miller, a 6-0 guard from Hernando; Auther Fondren, a 6-1 guard from South Panola; Barrett, a 6-0 guard from Memphis Mitchell; Herbert Harris, a 6-1 guard from Hernando; and Casey Tuggles, a 6-5 center from Byhalia.

That lineup proved their worth, as the Rangers battled back after being ousted in the North division finals to capture the STATE CHAMPIONSHIP over Northeast 72-68!

STATE CHAMPS!!

ACTION!!

TIGERS
30
C

C
TIGERS
52

B
C
TIGERS
50
00

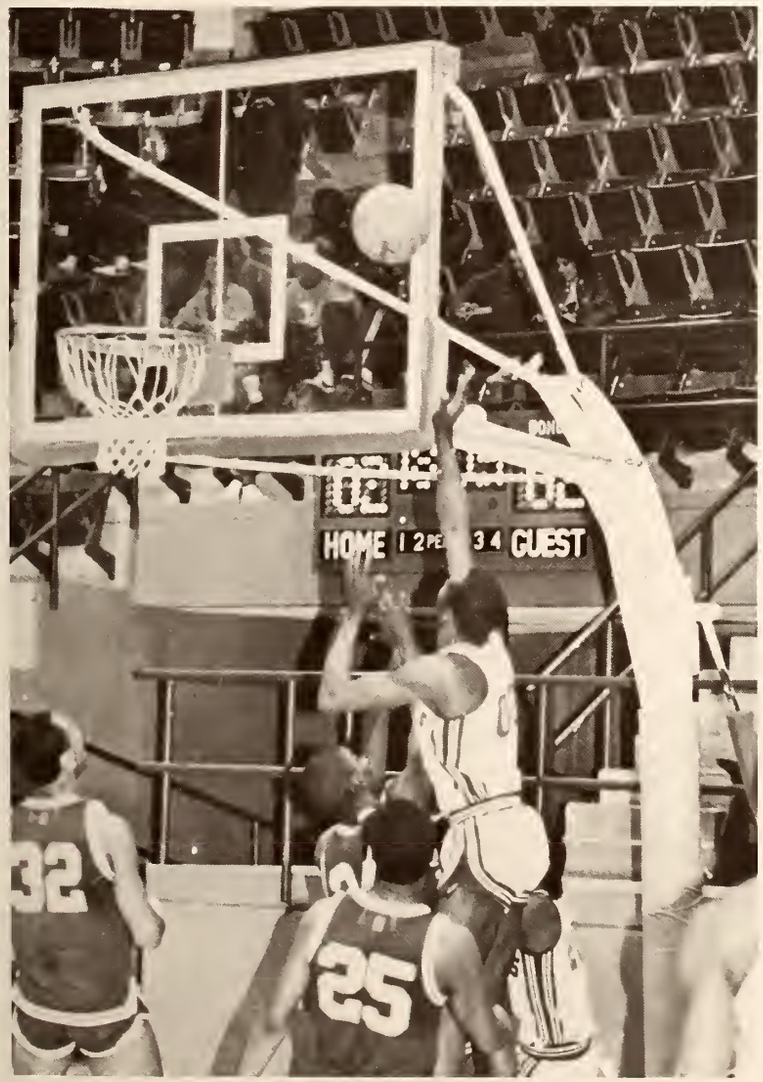
HOME 1 2 PE 3 4 GUEST
32
25

B
TIGERS
44

SWISH

RODEO

2
3

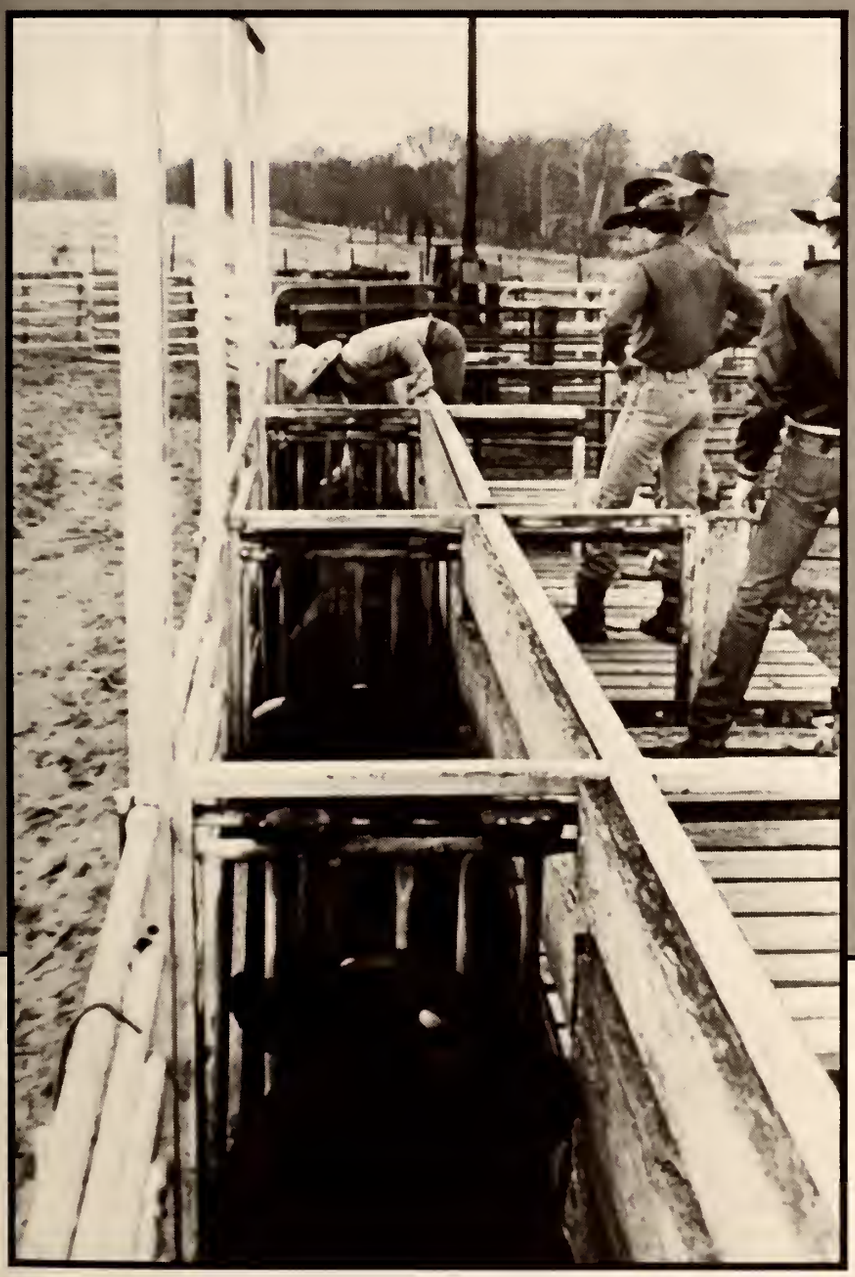

NORTHWEST

The Northwest Farm, located on Highway 4, just west of the Senatobia city limits, is a "hot spot" for area rodeo enthusiasts. Found on the farm is the college's rodeo arena, the site of National Intercollegiate Rodeo Association competition.

"Buck-outs," or practice rodeo sessions, are also held at the arena. Popular among NWJC students, buck-outs offer an alternative in entertainment for sports fans.

The rodeo team is comprised of the following students: Billy Scott, Arkabutla; Mike and Joe Lipsey, Nesbit; Terry Hardin, Nashville, TN; George Nelson, Coffeeville; and James Drake, Puckett. The group is under the direction of Lawrence "Bud" Young.

Consisting of teams from Mississippi, Arkansas, Tennessee, Missouri, Kentucky, Alabama, and the northeast section of Louisiana, Northwest is a member of the Ozark Region.

In addition to Mississippi, the 1984-85 rodeo schedule

FARM

found the team participating in rodeos held in Arkansas, Kentucky, and Tennessee. The schedule went as follows: Murray State University, Nov. 19-21; Mississippi State University, Feb. 28-March 2; Murray State, March 21-23; Southwest Missouri State University, March 29-30; Southern Arkansas University, April 11-13; Central Missouri State University, April 25-27; and University of Tennessee at Martin, May 17-19.

More often than not, the rodeo team doesn't receive the recognition it has earned and deserved. However, through the efforts of Coach Young and the team, rodeo is making a name for itself at Northwest.

RODEO

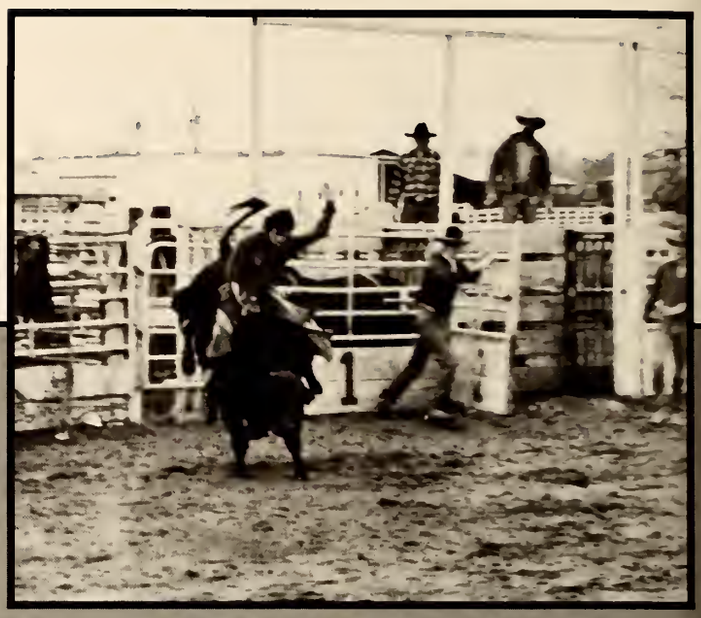

4
5

TENNIS

Melissa Freeman

Eddie Hitt

Kelly Lott

Gary May

Steve McLendon

Coke
Coke

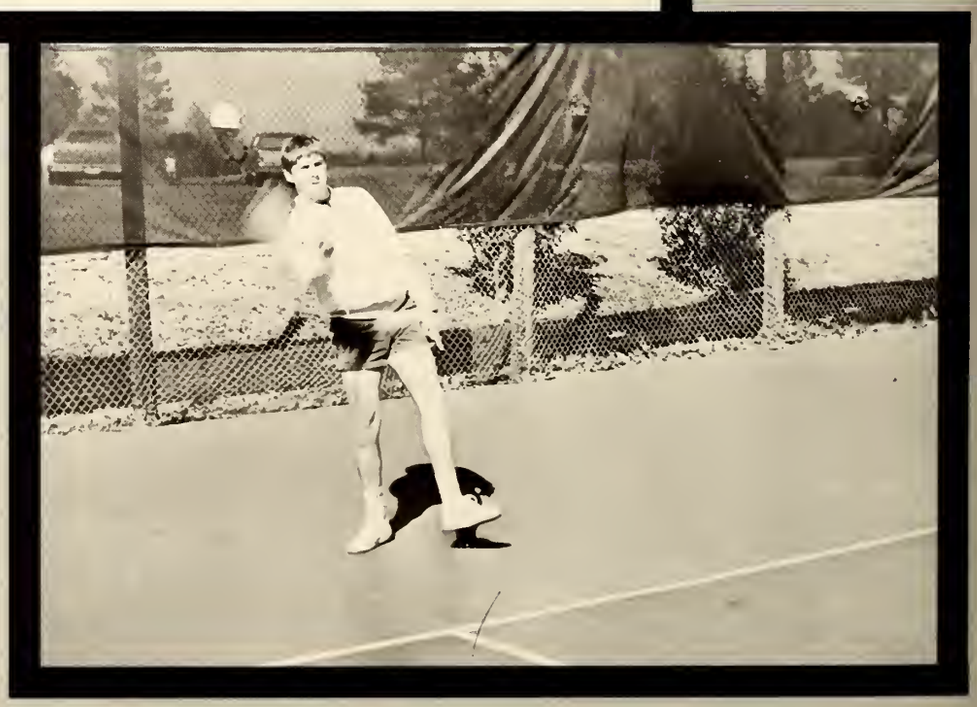

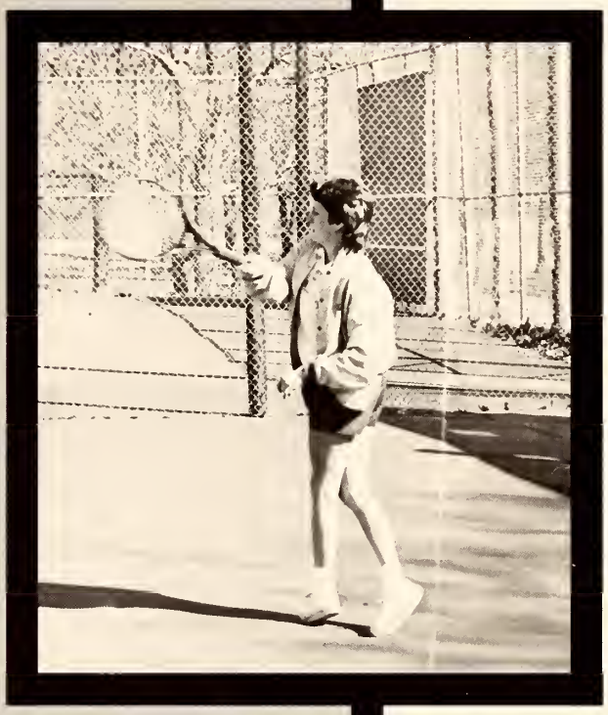

THREE MORE, TWO MORE, ONE MORE! KICK IT UP AND BRING IT ROUND AND UP, AND DOWN, AND KICK IT, KICK ...

AEROBICS

TRACK

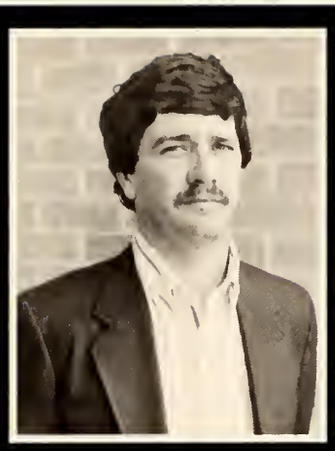

Mikie Rowan
Head Coach

Benni Abram
Middle Distance

Houston Agnew
Sprinter

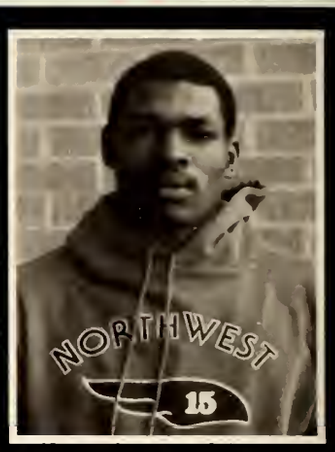

Luther Barksdale
Sprinter/Hurdles

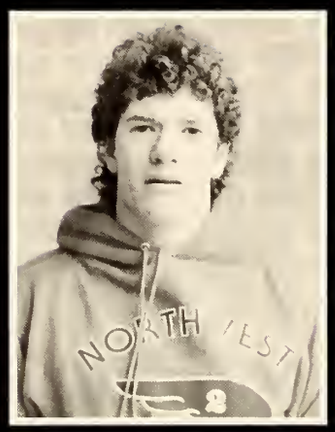

Gunter Brewer
Pole Vault

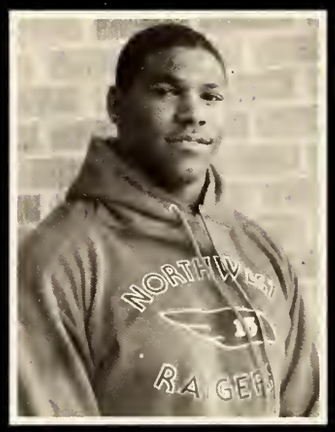

Leonard Burton
Shot Put

Daron Cathey
Sprinter

Michael Chalmers
Middle Distance

Greg Hayes
Middle Distance

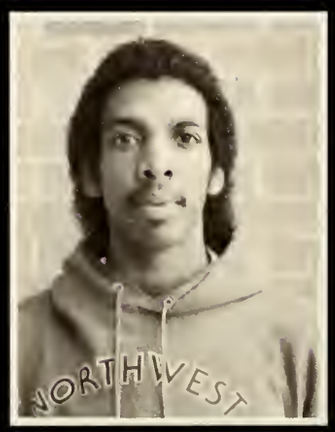

Derwin Jackson
Middle Distance

Cedric Lancaster
Sprinter

Ryan Murphy
Pole Vault

Tim Patrick
Pole Vault

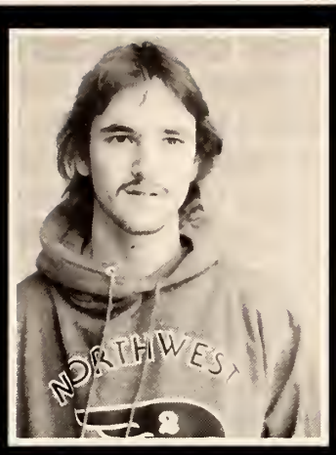

Steve Serpas
Miler

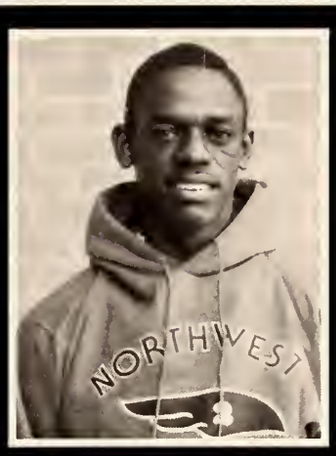

Len Shegog
Sprinter

Charles Thompson
Hurdles

STATE CHAMPS

GO FOR IT

NORTHWEST
RANGERS

BASEBALL

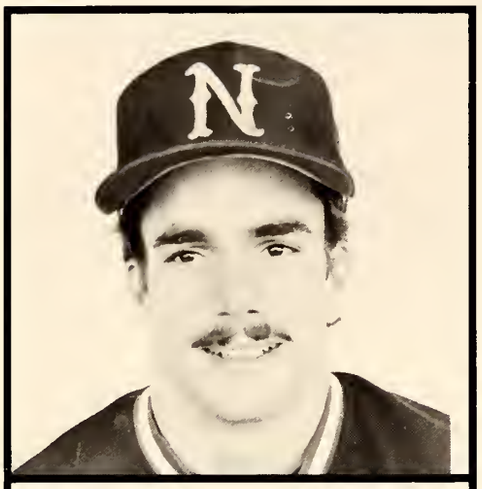

John Baldinger
Pitcher/Outfielder

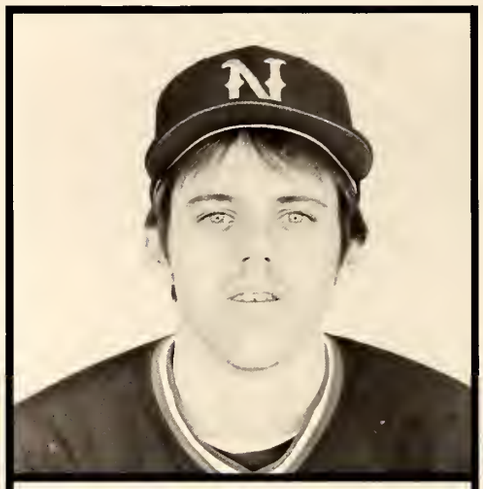

Steve Benton
Pitcher

Bentley Browning
Centerfield

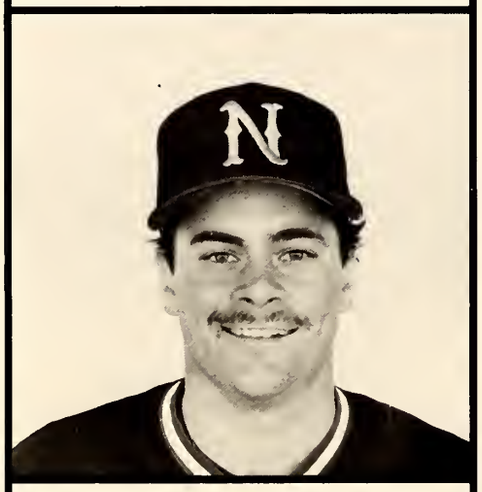

Gene Clarke
Pitcher

Lou Correale
Pitcher

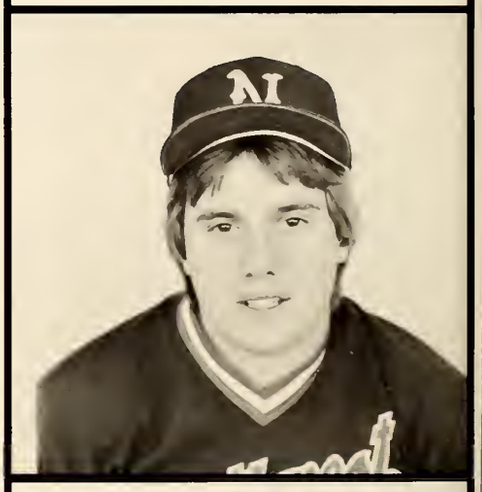

Mike Duncan
Catcher

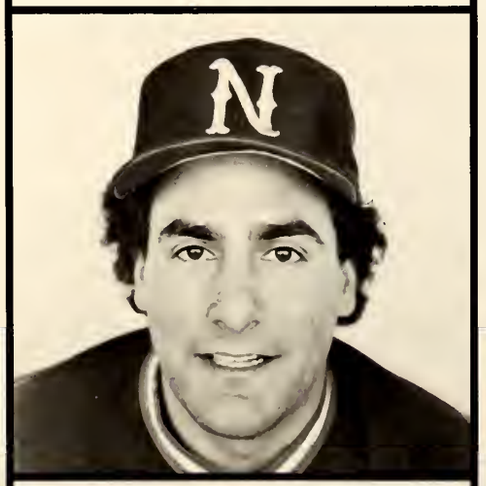

Mike Glassman
First Base

Mike Glover
Pitcher

Clint Harris
Pitcher

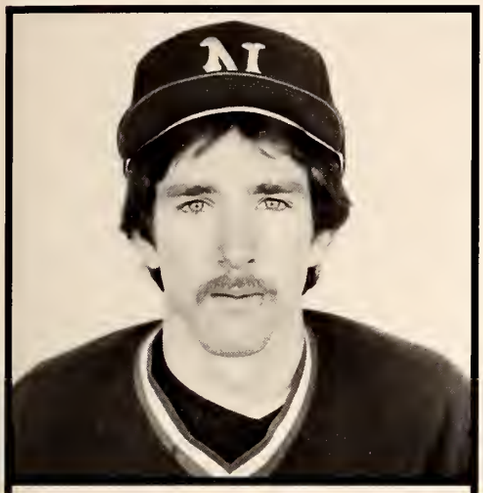

Mike Hargett
Shortstop

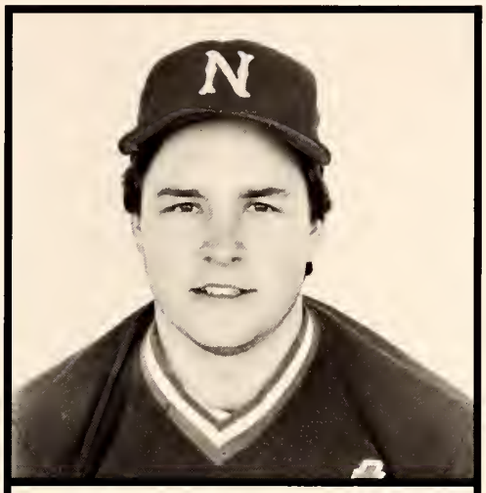

Todd Joyner
Outfield

Mike Kerby
Outfield

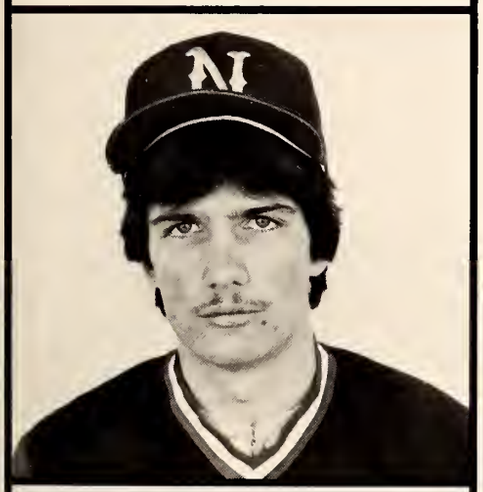

Pat Kiefer
Pitcher

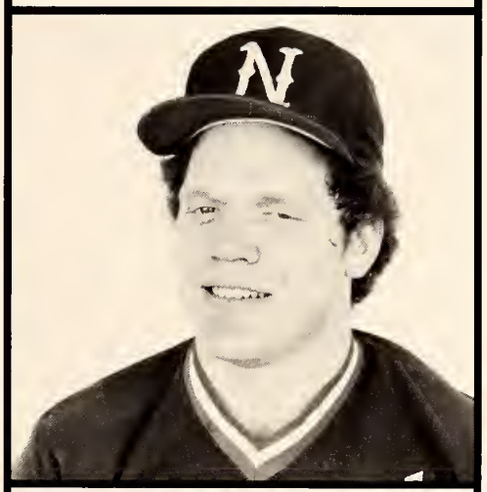

Scooter King
Catcher

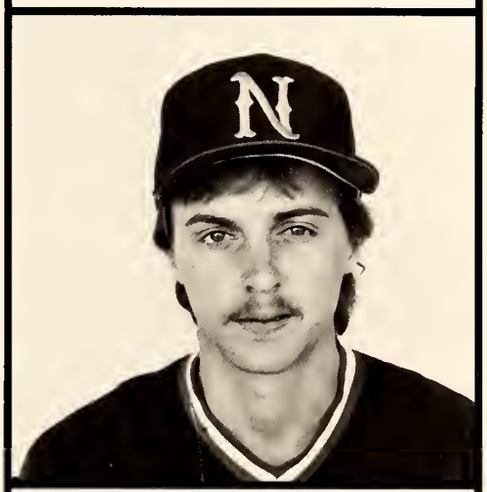

Tommy King
Pitcher

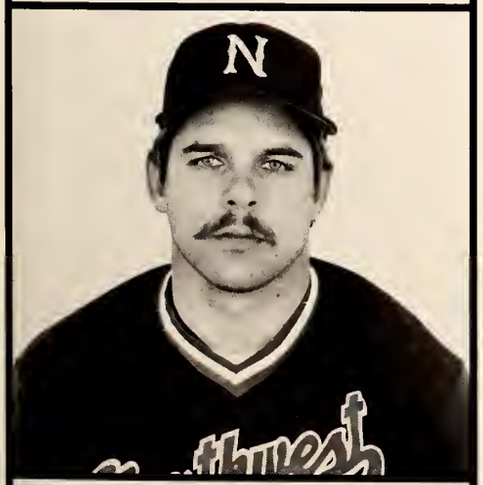

Fred Kramer
Pitcher/Third Base

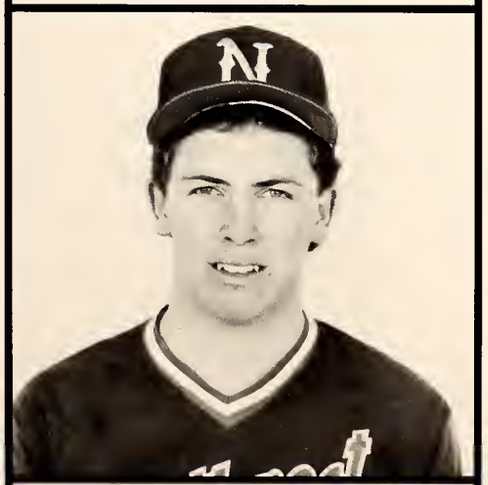

Scotty McMinn
Catcher

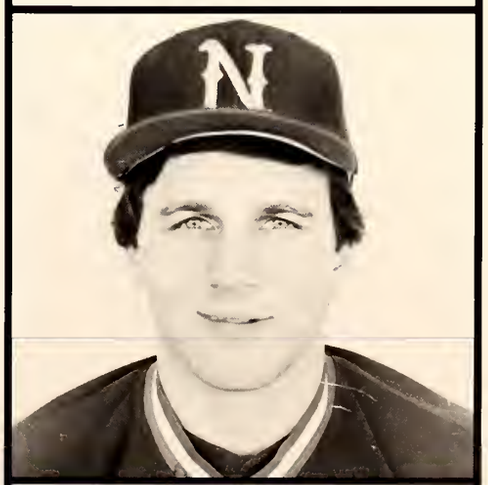

David Moss
Second Base

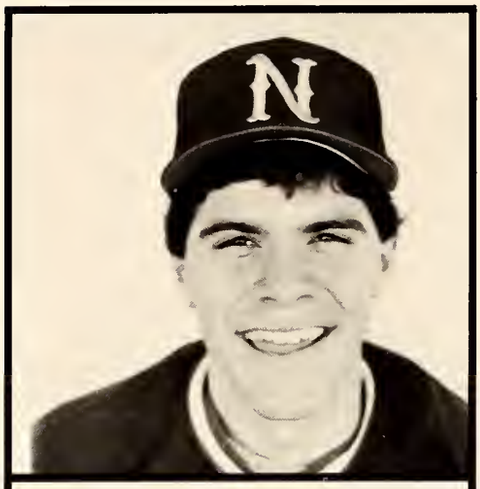

Jack Peel
Outfield

Mark Schultz
Pitcher

Jamie Sims
Outfield

Jim Sisco
Second Base

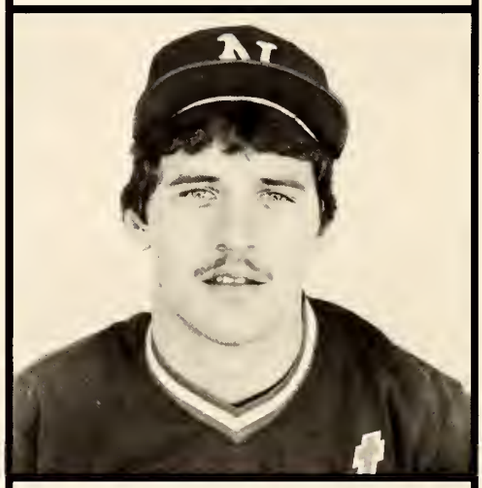

Ricky Sommers
Shortstop

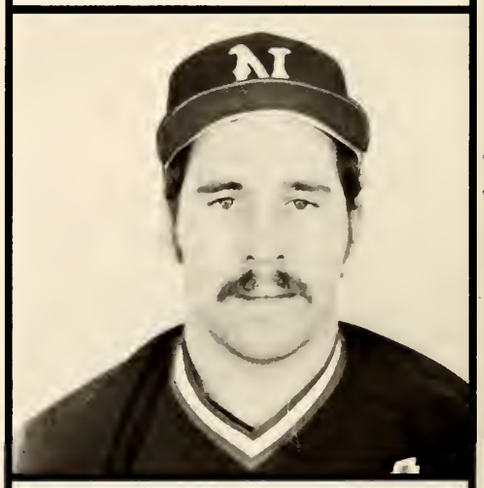

Wayne Thompson
Catcher/Pitcher

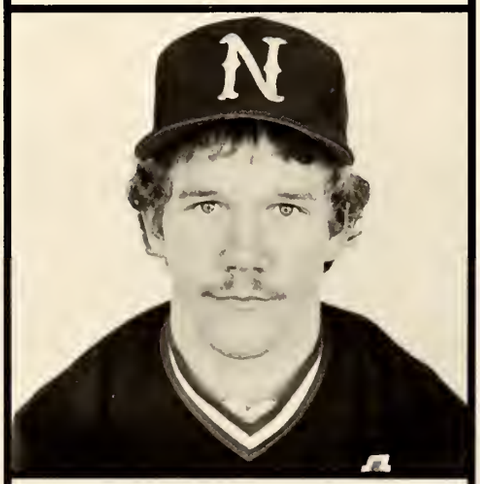

Dan Thornton
Third Base

Scott Treadway
First Base

David Hinson
Manager

Coach Jim Miles

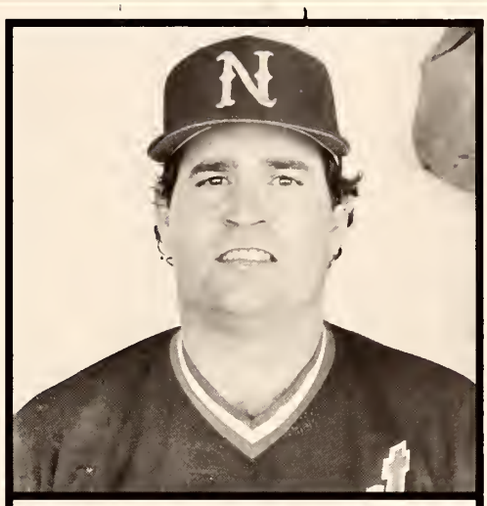

Coach Don Castle

STATE & REGION CHAMPIONS!

BASEBALL

The 1984 baseball season proved to be one of great success but that's become quite commonplace with the leadership of Jim Miles and Don Castle.

The Rangers slugged their way to a 33-12 worksheet and captured the District, North Division, State, and Region III Crowns. For his efforts, Miles was named Miss. Junior College Coach of the Year, making him a five-time recipient of the award.

Gulf Coast was the victim in the April 27-28 state playoffs held at Ranger Field. The Bulldogs captured the first game in the best-of-three series, 6-4. The second game saw Northwest score three runs in the final two innings and capture a 4-3 thriller. The championship game followed suit, as the Rangers eked out a 9-7 win, after trailing 5-1.

In the Eastern Regional Playoffs, held in Senatobia, Northwest lost to Walters State, TN, 14-13 and Spartanburg Methodist, SC, 18-13, and thus eliminated from tournament action. However, a 13-9 defeat of Delgado, LA, gave NWJC the Region XXIII Title.

CLASSES

Sophomore Class president is Dawn Russell of Crowder.

SOPHOMORES

David Adams, Tillatoba
Mattie Adams, Darling
Ralph Alexander, Grenada
Retha Alexander, Coffeeville
Margaret Alford, Batesville

Gracie Allen, Southaven
Teretha Allison, Glendora
Kenneth Ambrose, Byhalia
James Anderson, Holly Springs
Thomas Anderson, Hernando

Mary Andry, Southaven
Pamela Ashby, Southaven
Charlie Ashford, Jr., Coldwater
Laura Ashley, Southaven
Lucinda Armstrong, Coffeeville

Malcolm Arnold, Charleston
Mike Arnold, Batesville
Donna Austin, Lambert
Kim Austin, Germantown, TN
Patrick Austin, Senatobia

Randy Austin, Darling
Linda Azlin, Southaven
Darron Bailey, Crowder
Jeanie Baker, Senatobia
Kurt Baker, Senatobia

Martha Baker,Courtland
Dora Balfour, Holly Springs
Cheryl Baptist, Nesbit
Rickey Barrett, Memphis
Christopher Beaver, Hernando

Jeffrey Bechel, Hernando
Teresa Belfour, Holly Springs
Annette Bell, Tunica
James Bell, Water Valley
Timothy Bell, Marion, AR

Patricia Benefield, Southaven
Susan Benjamin, Senatobia
Steve Benton, Pine Bluff, AR
Alice Berry, Senatobia
Dennis Beverly, Webb

Paula Biggert, Como
Brenda Black, Como
Julius Black, Como
Pam Black, Sardis
Reginald Black, Como

Sandra Black, Como
Clara Blackmon, Holly Springs
Joyce Blackmond, Holly Springs
Lorie Blackwelder, Calhoun City
Wess Blackwood, Water Valley

Mike Bobo, Crossville, AL
Vicki Bolen, Batesville
Sabrina Booker, Coldwater
Sue Boothe, Sardis
Cindy Botto, Southaven

John Bowdre, Hernando
Tammy Bowen, Hernando
Leeman Boyd, Independence
Tammy Boyd, Independence
Curtis Bradley, Hickory Flat

Michael Bradley, Senatobia
Teresa Bramlett, Senatobia
Kay Bramlitt, Germantown, TN
Tommy Bray, Hernando
Rodney Brazeal, Hughes, AR

Gunter Brewer, Oxford
Patricia Brewer, Senatobia
Geredine Bridgemon, Sledge
Charles Britt, Senatobia
Michael Broadway, Olive Branch

SOPHOMORES

Sharon Brooks, Holly Springs
Connella Brown, Darling
Loretta Brown, Holly Springs
Priscilla Brown, Byhalia
Tammie Brown, Batesville

Tommy Brown, Batesville
Walter Brown, Como
Jeffrey Brownlee, Senatobia
Forrest Bryan, Taylor
Bessie Bryson, Holly Springs

Karen Buchanan, Bruce
Renee Buckley, Potts Camp
Cara Buford, Oxford
Willie Buford, Oxford
Judy Bullard, Nesbit

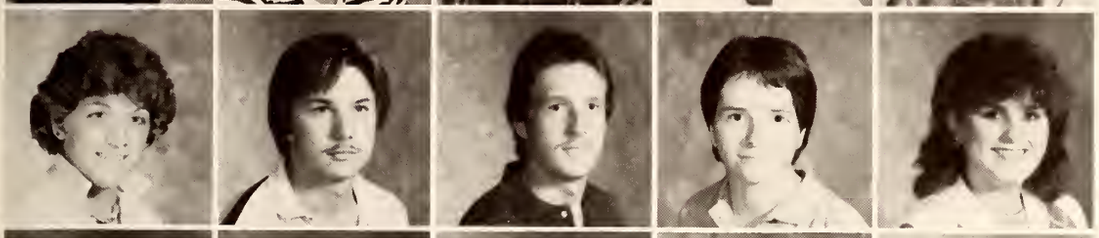

Amy Burnett, Hernando
Jerry Burney, Coffeeville
Robert Burney, Coffeeville
Susan Burns, Oakland
Sherry Burns, Batesville

Charlotte Bursi, Memphis
Linda Burt, Oxford
Carla Byford, Coffeeville
Domingo Calabro, Venezuela
Steve Calvert, Memphis

Kenneth Campbell, Hernando
Tracy Campbell, Tutwiler
Charles Cantrell, Southaven
Keith Cantrell, Bruce
Sarah Carlisle, Batesville

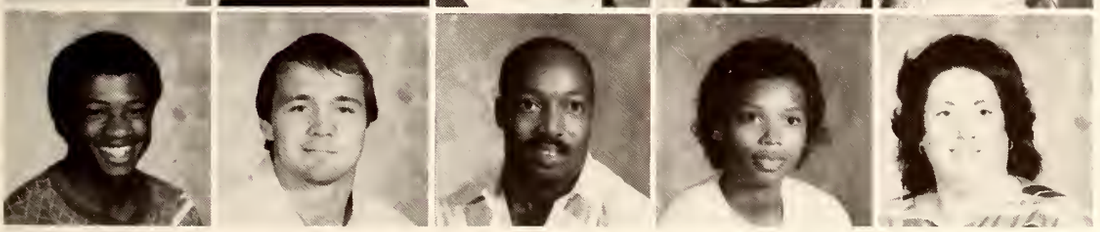

Patrick Carr, Coldwater
Tommy Carr, Hernando
Larry Carter, Oxford
Marsha Carter, Tunica
Mary Carter, Southaven

Carol Cash, Holly Springs
Mary Casoli, Southaven
Jimmy Cathey, Coldwater
Jacquelyn Catron, Memphis
Lillie Certion, Oxford

Michael Chalmers, Nesbit
Carolyn Chaffin, Coldwater
Bobby Chamberlin, Hernando
Melvin Chandler, Batesville
Pat Chandler, Batesville

Rhonda Childress, Byhalia
Chris Chrestman, Crowder
Delane Clark, Senatobia
Shirley Clark, Tunica
Lisa Clements, Calhoun City

Bradley Cline, Nesbit
Terri Cochran, Nesbit
Pam Coke, Arkabutla
Marcieta Cole, Glendora
Greg Coker, Memphis

Carlean Collins, Holly Springs
Danny Collins, Tunica
Robert Collier, Batesville
Cindy Conner, Oxford
Sheila Conrad, Como

Jackie Cooper, Lake Cormorant
Jimmy Lee Cook, Oakland
Randy Cook, Batesville
David Cooper, Horn Lake
James Corridon, Oakton, VA

David Corrothers, Oxford
John Cotter, Coldwater
Chris Cox, Crowder
Lisa Cox, Hickory Flat
Lisa Coughran, Hernando

SOPHOMORES

James Covington, Water Valley
Leslie Craig, Senatobia
Evelyn Crane, Holly Springs
Faila Crawford, Walls
Lynne Crawford, Tillatoba

Mary Creasy, West Memphis, AR
Patty Crow, Hernando
Miranda Curry, Waterford
James Curtis, Charleston
Gala Dandridge, Coldwater

Micheal Daniels, Memphis
Ralph Daniels, Oxford
Ronald Daniels, Bruce
Woodrow Daniels, Water Valley
Randy Darby, Southaven

Mike Davidson, Nesbit
Darvita Davis, Senatobia
Deanna Davis, Batesville
Felecia Davis, Crowder
Kevin Davis, Coldwater

Richie Davis, Oxford
Shirley Davis, Sardis
Sherry Dean, Looxahoma
Brenda Denio, Senatobia
Rose Dennis, Memphis

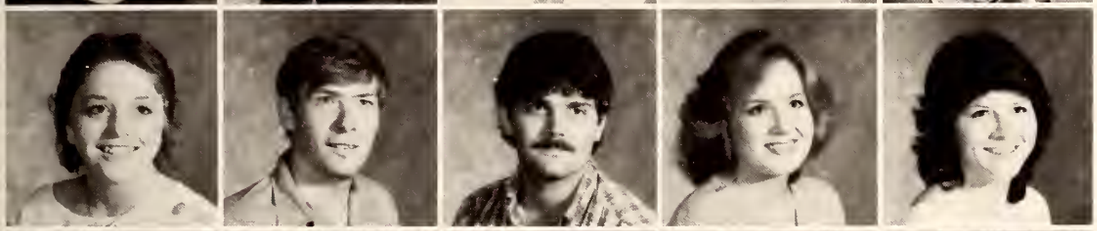

Cindy Denton, Calhoun City
James Dettor, Batesville
Dave DeVazier, Jr., Batesville
Cheryl Devereaux, Coldwater
Tina Dickerson, Senatobia

Jennifer Dickson, Senatobia
Renee Dockery, Tunica
Jeff Donaldson, Arkabutla
Kenneth Donaldson, Batesville
James Dorr, Sardis

Tommie Dorris, Crowder
James Doss, Memphis
Betty Dover, Lambert
Linda Doyle, Crowder
Bryon Drannon, Batesville

Paula Dubois, Senatobia
William Dugger, Batesville
Brenda Dukes, Hernando
William Dunaway, Lake Cormorant
Lynette Duncan, Oxford

Linda Dunlap, Crenshaw
Tommy Dunlap, Hernando
David Durham, Batesville
Gina Durley, Tunica
Tamela Dye, Senatobia

Angela East, Friendship, TN
Melissa East, Oxford
Cassandra Echols, Memphis
Joseph Echols, Holly Springs
Anne Edington, Oxford

Darrell Edwards, Olive Branch
Robert Ellis, Courtland
Renee Elmore, Lake Cormorant
Larry Eloby, Coahoma
Thomas Embrey, Coldwater

Faye Erins, Crenshaw
Jerry Eubanks, Senatobia
Karen Fair, Sledge
Debbie Farris, Hernando
Connie Farrow, Coldwater

Jacqueline Faulkner, Holly Springs
Darlene Ferguson, Hernando
Jimmy Ferguson, Senatobia
Mark Ferrell, Memphis
Berneal Dorse, Michigan City

SOPHOMORES

Norris Fields, Jr., Memphis
Lena Finley, Holly Springs
Larry Fisher, Jr., Batesville
Dana Floyd, Bruce
Daphne Guy, Hernando

Charles Fondon, Water Valley
Auther Fondren, Batesville
Janine Ford, Senatobia
Steve Fowler, Sardis
Sid Franklin, Tunica

Cheryl Frazier, Marks
Michael Freely, Elliott
Dianne Fugler, Horn Lake
Tammy Fuller, Abbeville
Kathy Fullerton, Senatobia

Ricky Garrett, Coldwater
Sandra Garrett, Hernando
Michael Garrison, Holly Springs
Wendy Garrison, Coldwater
Juanita Gates, Bruce

Laurie Gee, Pleasant Grove
Melvin George, Sumner
Denise Gholson, Holly Springs
Blaine Giddens, Senatobia
Andre Gooden, Tunica

Greg Gordon, Tunica
Barbara Govan, Holly Springs
Gwyn Goza, Hernando
Sonja Graham, Independence
Wanda Graham, Abbeville

Rosemary Grant, Batesville
Gaylon Gray, Coffeeville
Patricia Gray, Holly Springs
Cynthia Greer, Harmontown
Julia Griffin, Batesville

Sheley Griffin, Batesville
Beatrice Guest, Bald Knob, AR
Emily Gullett, Holly Springs
Paul Gunter, West Memphis, AR
Patrice Guy, Sledge

Julia Hall, Lambert
Annie Jean Hame, Michigan City
Lyndra Hammond, Senatobia
Betta Hankins, Hernando
Karen Hannah, Memphis

Michael Hapt, Water Valley
Lisa Marie Harbour, Coffeeville
Terry Hardin, Nashville, TN
Michael Hargett, Charleston
Clyde Harper, Ashland

Craig Harris, Coffeeville
Debbie Harris, Oxford
Herbert Harris, Hernando
Scotty Harris, Coffeeville
Terrie Harris, Sardis

Thomas Harris, Senatobia
Edmund Hawkins, Como
Kelly Hayes, Jackson
Lee Henderson, Booneville
Anthony Hendrix, Vardaman

Jo Ann Henry, Memphis
David Herod, Abbeville
Carla Herron, Enid
Timothy Hester, Nesbit
Calvin Hibler, Senatobia

Teresa Higgenbottom, Independence
Gary Higginbottham, Bruce
Winda Hill, Oxford
Lisa Hillhouse, Mt. Pleasant
Sandra Hillhouse, Oxford

SOPHOMORES

Eddie Hitt, III, Calhoun City
Jonette Hodge, Senatobia
Bobby Holcome, Crowder
Angie Holden, Como
Lee Holland, Savage

Janice Holley, Abbeville
Vicki Holloway, Hernando
Jerdean Holmon, Oxford
Lisa Hood, Senatobia
Ritchie Hopper, Hickory Flat

Kevin Horne, Batesville
Chris House, West Memphis, AR
Paula Howe, Arkabutla
Calvet Howell, Waterford
Catherine Howell, Holly Springs

Carieann Howell, Senatobia
Ellen Howell, Hernando
Hope Hubbard, Holly Springs
Cynthia Hudson, Tutwiler
Will Hudspeth, Senatobia

Billy Huffstatler, Olive Branch
Barbara Humphreys, Senatobia
Dorothy Hunt, Ashland
Linda Hurt, Sardis
Jimmy Inman, Lambert

A. B. Jackson, Senatobia
Anthony Jackson, Memphis
Donald Jackson, Senatobia
Jimmy Jackson, Brandon
Mary Jackson, Coffeeville

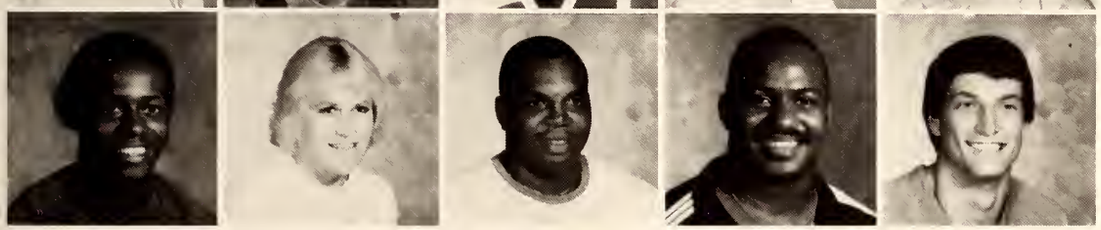

Vincent Jackson, Nesbit
Virginia Jackson, Oxford
Wendell Jackson, Memphis
Carter James, Tunica
Greg James, Charleston

Alonzo Jeans, Olive Branch
Essie Jefferson, Memphis
Laura Jenkins, Nesbit
Charles Johnkin, Glendora
Barbara Johnson, Marks

Chuck Johnson, Batesville
Debbie Johnson, Pope
Dietrick Johnson, Como
Dorothy Johnson, Water Valley
Linda Johnson, Oakland

Percy Johnson, Dundee
Robbie Johnson, Batesville
Phyllis Johnson, Courtland
Robyn Johnson, Hernando
Sandra Johnson, Coldwater

Sherrion Johnson, Byhalia
Terrence Johnson, Marks
Bettie Joiner, Batesville
Jacqueline Joiner, Memphis
Charles Jolley, Walls

Chester Jones, Coffeeville
Danny Jones, Nesbit
Don Jones, Southaven
Linda Jones, Byhalia
Linda Jones, Senatobia

Mark Jones, Coldwater
Mary Lou Jones, Sardis
Myra Jones, Forrest City, AR
Pernell Jones, Oxford
Randale Jones, Michigan City

Rodney Jones, Horn Lake
Rose Jones, Nesbit
Vincent Jones, Robinsonville
Carol Joy, Oxford
William Kelly, Senatobia

SOPHOMORES

Caroline Kennell, Coldwater
Ronnie Keys, Tunica
Pat Kiefer, Fairfax, VA
Kirk Kimmett, Water Valley
David King, Horn Lake

Joe Bob King, Memphis
Patricia King, Senatobia
Robbie King, Bruce
Sherry Lynn King, Marks
Sherry D. King, Sardis

Sherry King, Sledge
Stacy King, Lambert
Ellen Kitchens, Southaven
Suzanne Klepzig, Abbeville
Henry B. Koon, Jr., Hernando

Cheryl Kopf, Senatobia
Fred Kramer, Foxmill, VA
Keith Kueter, Sardis
Linda Kuykendall, Hickory Flat
Deborah Lacefield, Strayhorn

Charles Lackey, Senatobia
James Ladd, Batesville
Alice Lake, Charleston
Michelle Lambert, Como
Patricia Lane, Grenada

Tony Lanham, Louisville, KY
Kim Larson, Oxford
Zandra Lauderdale, Hernando
Cedric Lawrence, Memphis
James Lawrance, Coffeeville

Dorothy Lawson, Batesville
Marilyn Lawson, Grenada
Angela Leake, Hernando
Carol Leasure, Holly Springs
Linda Lee, Hernando

Ketrina Lester, Batesville
Brenda Lewis, Coffeeville
Jim Lewis, Charleston
Lynn Lewis, Senatobia
Treesa Lewis, Senatobia

Lavetta Liggins, Holly Springs
Max Lindsey, Sarah
Joe Lipsey, Nesbit
Mike Lipsey, Nesbit
Walter Lipsey, Marks

Tony Lisenby, Horn Lake
David Little, Vardaman
Billy Love, Pope
Eugene Love, Pope
Thomas Lovelady, Water Valley

Gina Luellen, Lamar
Elizabeth Mack, Hernando
Malvin Mackey, Como
William Mackey, Como
Jo Nell Maness, Coldwater

Sandra Marshall, Batesville
Sue Martin, Southaven
Michael Martindale, Courtland
Jacqueline Mason, Bruce
James Mason, Lamar

Jacqueline Massie, Nesbit
Cathy Matthews, Como
Sissy Mayo, Crenshaw
Ralph McCain, Pope
Joni McArthur, Marks

Kay McCarley, Batesville
Amy McCullar, Water Valley
June McDaniel, Courtland
James McDermott, Hernando
James C. McDowell, Batesville

SOPHOMORES

Laura McElroy, Senatobia
Chester McEwen, Oxford
John McFerrin, Charleston
Anthony McGee, Tunica
William McGee, Coldwater

John McGough, Batesville
Steve McLendon, Tillatoba
Ardelia McJunking, Oxford
Chris McMasters, Como
Fane McMillan, Lambert

Scott McMinn, Water Valley
David McNeal, Sardis
Carl McKay, Coldwater
Mike McNeil, Southaven
Karen Mea, Southaven

Angela Merriman, Batesville
Wininfred Merritt, Coldwater
Adam Mickens, Senatobia
Robie Middleton, Senatobia
Scarlett Miller, Senatobia

William Miller, Horn Lake
Melanie Mills, Potts Camp
Barry Minor, Water Valley
Delenda Mitchell, Waterford
Monica Mitchell, Southaven

Linda Mize, Senatobia
Rita Mobley, Olive Branch
Terry Modica, Chicago, IL
Zorelia Montenegro, Maracaibo
Lionel Moore, Red Banks

Rhonda Moore, Charleston
Terry Moore, Southaven
Steve Morgan, Bruce
Norris Morris, Charleston
Tracy Morris, Batesville

Valorie Morton, Tunica
Joann Mosley, Sledge
Larry Mosley, Coldwater
Charles Mothershed, Sardis
Valera Mothershead, Pleasant Grove

Robert Mullen, Vardaman
Ryan Murphey, Tippo
Bobby Myers, Charleston
Perry Myrick, Water Valley
Terry Nabors, Holly Springs

Richard Neeley, Horn Lake
Lee Newman, Calhoun City
Travis Newsom, Jr., Collierville, TN
Marsha Newson, Holly Springs
William Newton, Enid

Lacy Neyland, Lambert
Phelan Nichols, Olive Branch
Sheri Nichols, Olive Branch
Don Nix, Bruce
Jay Nix, Sardis

Greg Nobles, Senatobia
Kathy Nolan, Tunica
Donna Norwood, Water Valley
Chris O'Halloran, Memphis
Bridgett Oliver, Hernando

Johnie Oliver, Memphis
Pamela Oliver, Hernando
Chris Ostrander, Water Valley
Patricia Paige, Ashland
Cindy Parham, Southaven

Bobby Park, Jackson
Bunnie Parker, Prentiss
John Parker, Southaven
Larry Parker, Bruce
Jeryl Pass, Holly Springs

SOPHOMORES

Charles Patterson, Hornbeak, TN
Jesse Patterson, Atlanta, GA
Michael Patton, Batesville
Penelope Peeples, Coffeeville
Cajewel Pegues, Holly Springs

Patricia Pegues, Holly Springs
Susan Penninger, Memphis
Pam Person, Southaven
Phyllis Phillips, Holly Springs
Jodie Pierce, Senatobia

Ken Pittman, Hernando
Randa Pittman, Tutwiler
Michelle Pollan, Sledge
Rodney Pollan, Scobey
Sharon Pollard, Batesville

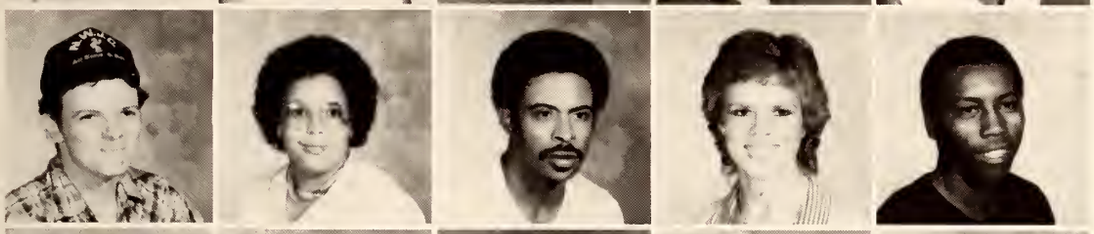

Paul Poole, Horn Lake
Gussie Porter, Byhalia
Roy Powers, Holly Springs
Sharon Poynor, Oxford
Donald Pride, Batesville

Larry Pride, Crenshaw
Willie Pride, Batesville
Timothy Pruitt, Senatobia
Melodye Purdy, Coffeeville
Salah Qawsmi, Coldwater

Sandra Quinn, Memphis
Robyn Ramsey, Hernando
Shannon Ramsey, Holly Springs
Dana Ray, Horn Lake
Phyllis Ray, Coldwater

Casey Rayborn, Nesbit
Van Reaves, Ashland
Mildred Reed, Senatobia
Donna Rhodes, Como
Michael Rice, Hernando

Wallace Rich, Coldwater
Juliet Richard, Coldwater
Keith Richard, Coldwater
Joyce Richardson, Earle, AR
Michael Riley, Water Valley

Venail Roberson, Coldwater
Linda Robinette, Hernando
Debbie Robinson, Holly Springs
Mary Ann Robinson, Senatobia
Pam Robinson, Como

Dorothy Robertson, Pope
Jacqueline Robertson, Hernando
Timmy Rodgers, Senatobia
Andrew Rogers, Byhalia
Wanda Roland, Coffeeville

Lois Rooker, Batesville
Thomas Rose, Hernando
Anne Ross, Coffeeville
Connie Ross, Como
Melvin Ross, Hernando

Hozelda Rowsey, Oxford
Carrie Rounds, Calhoun City
Lorretta Rucker, Marks
Wanda Rudd, Batesville
Norma Rushing, Tunica

Dawn Russell, Lambert
Brian Rush, Alexander
Betty Russom, Waterford
Deosha Sanders, Hernando
Fred Sanders, Courtland

David Sanders, Senatobia
Lamar Sanders, Batesville
Tony Sandridge, Coldwater
Beth Sartor, Oxford
Danny Sawyer, Hernando

SOPHOMORES

Roy Scallorn, Sardis
Linda Schmitz, Water Valley
Christel Schneider, Mandeville, LA
Carl Schultz, Memphis
Daryl Scott, Batesville

Jeraldine Scott, Batesville
Mary Scott, Coldwater
William Scott, Coldwater
Steve Scruggs, Batesville
Robert Seale, Holly Springs

Scarlett Seely, Belen
Pamela Selby, Oakland
Steve Serpas, Independence
John Shankle, Charleston
Eone Shannon, Hernando

Thomas Shannon, Coffeeville
Kim Shaw, Holly Springs
Phyllis Shaw, Harmontown
Robert Shaw, Como
Rob Sheets, Grove City, OH

Jeanette Shegog, Pope
Len Shegog, Pope
Eddie Sheild, Tunica
Steven Shipman, Senatobia
Lynelle Simmerman, Batesville

Frederich Simmons, Charleston
Albert Slater, Crenshaw
Norfleet Sledge, Como
Garry Smart, Senatobia
Claudia Smith, Water Valley

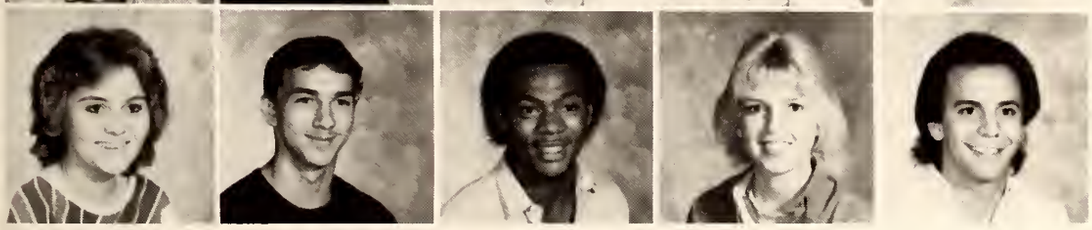

Donna Smith, Sardis
Eric Smith, Holly Springs
Leotis Smith, Coldwater
Lisa Smith, Senatobia
Louie Smith, Hernando

Marcel Smith, Olive Branch
Mona Smith, Potts Camp
Paul Smith, Pope
Jerry Smith, Water Valley
Teri Smith, Senatobia

Randall Smith, Southaven
Rene Smith, Charleston
Roger Smith, Memphis
Russell Smith, Oxford
Shelia Smithson, Bruce

Queen Snow, Holly Springs
Lynda Sowell, Tunica
Marsha Sowell, Coldwater
Tamera Sowell, Olive Branch
Malinda Sparkman, Coldwater

Kelly Standard, Enid
Randy Standard, Pope
Diane Stanford, Holly Springs
Mark Stanford, Senatobia
Darrell Starks, Oxford

Donna Steinberg, Senatobia
Anita Stewart, Marks
Joan Stewart, Batesville
Ernistine Stone, Memphis
Regina Story, Hernando

Gloria Street, Senatobia
Stan Sullivant, Batesville
James Sutton, St. Louis, MO
Eva Tash, Horn Lake
Willie Ruth Tate, Hernando

Jean Taylor, Coldwater
Kathryn Taylor, Olive Branch
Terry Taylor, Tunica
Richard Tedford, Marks
Angela Thomas, Robinsonville

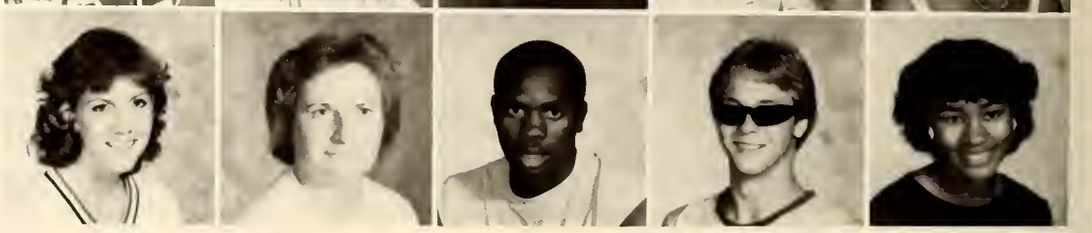

SOPHOMORES

Bettie Thomas, Batesville
Cynthia Thomas, Sardis
Essell Thomas, Como
Gerald Thomas, Memphis
Kellye Thomas, Batesville

Sherri Thomas, Robinsonville
Staci Thomas, Charleston
Susan Thomas, Holly Springs
Charles Thompson, Webb
Charles Thornton, Covington, TN

Annette Todd, Hernando
Charles Toole, Grenada
Lee Troutt, Charleston
Shelia Tuggle, Nesbit
Jan Turman, Sardis

Michael Turner, Charleston
Nellie Turner, Senatobia
Stacy Turner, Crowder
Susie Tubbs, Oxford
Valeria Tucker, Holly Springs

Annette Tuggle, Hernando
Casey Tuggles, Holly Springs
Robin Tyler, Brookhaven
Annie Usher, Bruce
Thomas Veazy, Senatobia

David Vick, Senatobia
Jamie Vick, Oxford
Kay Vinson, Shannon
Anita Walls, Courtland
Doris Walker, Bruce

Jimmie Walker, Clarksdale
Patti Walker, Grenada
Jerry Walters, Nesbit
Russell Walters, Nesbit
Jerita Walton, Senatobia

Thomas Walton, Tunica
Larry Ward, Sardis
Oliver Washington, Darling
Sherrye Washington, Holly Springs
William Washington, Marks

William Watson, Memphis
Paul Weathersby, Marks
Margie Weeks, Pittsboro
Brandi Welch, Sarah
Carmen Welch, Sarah

Patsy Welch, Preston
John Wellington, Tunica
Lenora Wells, Red Banks
Susan Wells, Coldwater
Darlene Westmoreland, Sardis

Michael Wheeler, Charleston
Evonne White, Charleston
Jacqueline White, Oxford
Janice White, Hernando
Kathy White, Crowder

Kenneth White, Senatobia
Missy White, Hernando
William White, Nesbit
Mary Whiteside, Water Valley
James Whiting, Como

Angie Whitsell, Batesville
Russell Whitting, Coldwater
Roaslind Wiley, Lambert
Frank Williams, Boca Raton, FL
Lisa Williams, Oxford

Ralph Williams, Coldwater
John Williamson, Grenada
Kalen Williamson, Marks
Johnny Willis, Coffeeville
Bedeliah Wilson, Courtland

SOPHOMORES

Johnie Witham, Byhalia
Darell Woodard, Tunica
Faye Woodard, Batesville
Anthony Woods, Southaven
Doris Woods, Tunica

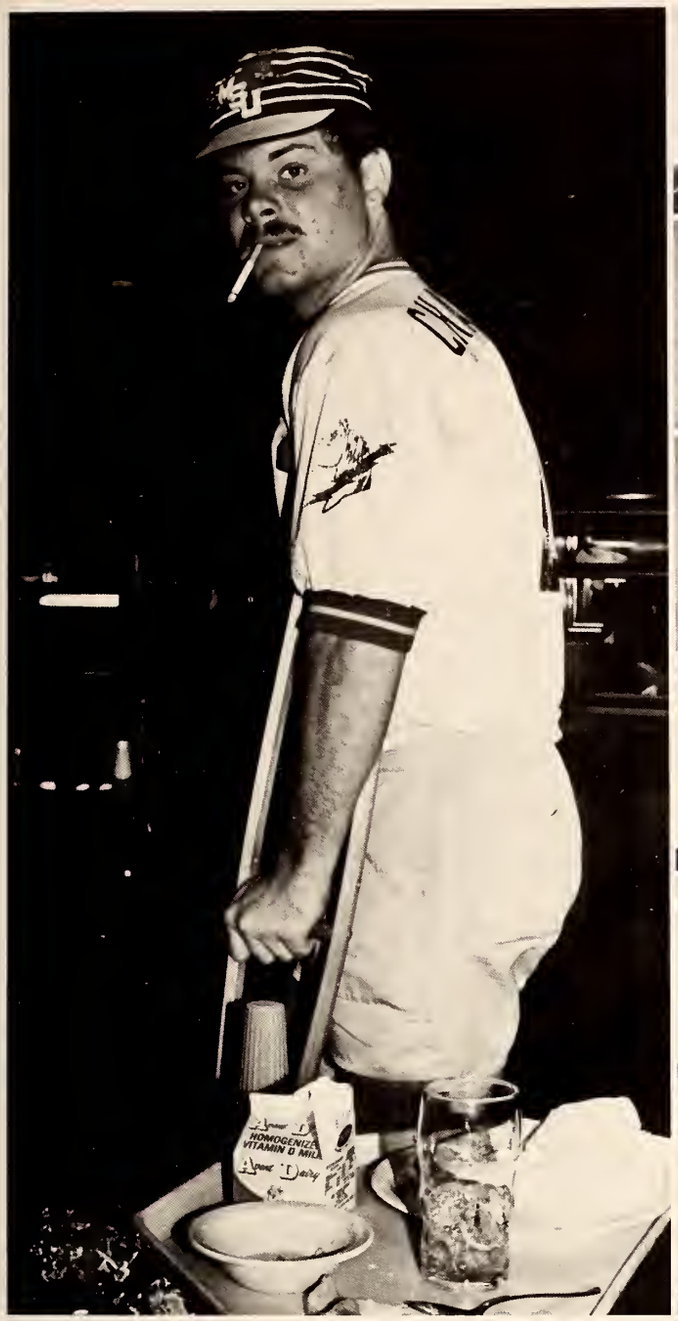

Kenneth Woods, Nesbit
Vera Woods, Tunica

Donna Woolfolk, Senatobia
James Wooten, Coffeeville

Jennifer Work, Hernando
Gay Wright, Coldwater

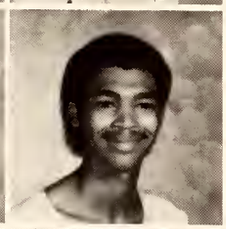

Gwen Wright, Earle, AR
Kennedy Wright, Coldwater

Stanley Wright, Coffeeville
Dave Yarbrough, Water Valley

Alice Young, Batesville
Wanda Young, Oxford

Winfred Young, Holly Springs
Willie Mae Zinn, Robinsonville

Freshman Class officers are President Chris McKell and Vice President Donna Neeley, both of Horn Lake.

FRESHMEN

Elias Abraham, Oxford
Bill Adair, Independence
Sherry Adair, Southaven
Alice Adams, Bruce
Brenda Adams, Oxford

Joyce Adams, Marks
Phyllis Adams, Coldwater
Shannon Adams, Senatobia
Virginia Adams, Coffeeville
Doris Aden, Holly Springs

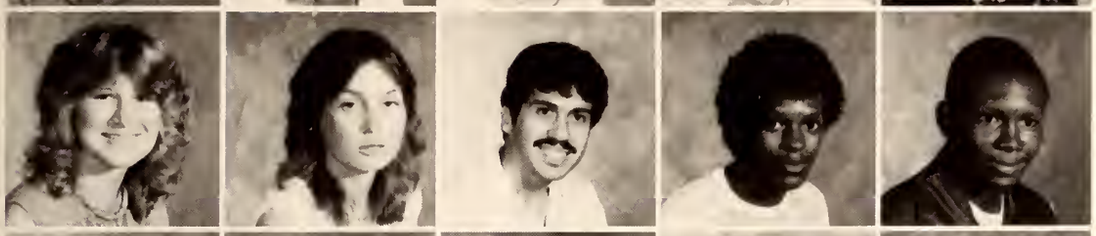

Alisa Aherns, Charleston
Vickie Aldridge, Crowder
Kamel Al Ejel, Memphis
Bobby Alexander, Water Valley
Anthony Alford, Nesbit

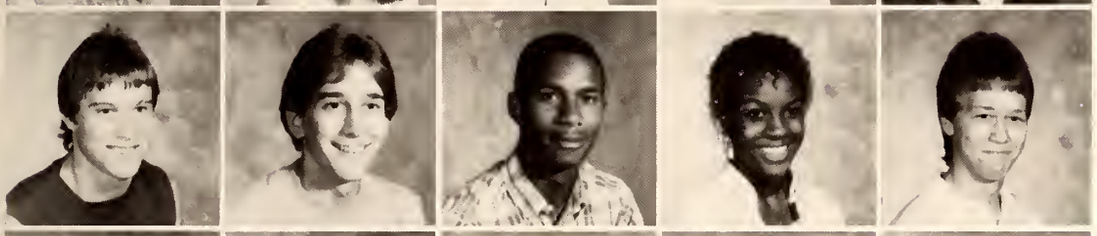

Marty Algee, Southaven
David Allen, Courtland
Tony Allen, Batesville
Valerie Allen, Memphis
Tracy Allison, Coldwater

Michael Arbuckle, Oxford
Frenchie Archer, Courtland
Patricia Ard, Courtland
Rosa Lee Armstead, Batesville
Dana Armstrong, Sarah

Euarl Armstrong, Marks
Gloria Armstrong, Vardaman
Jamie Arnold, Grenada
Charles Austin, Lambert
Dianne Austin, Oxford

Vance Austin, Courtland
Ebby Autry, Ashland
Windolyn Avant, Senatobia
Gary Babbs, West Memphis, AR
Terry Babb, Memphis

David Baggett, Oxford
Nancy Bailey, Oxford
Terry Bailey, Coldwater
Dawn Baker, Southaven
Murry Baker, Bruce

Susan Baker, Courtland
Thomas Baker, Olive Branch
Paul Bakke, Memphis
Jeff Baldwin, Memphis
Glenda Ballard, Cascilla

Jacqueline Bandy, Holly Springs
Ben Bane, Dyersburg, TN
Demetria Banger, Crenshaw
Elaine Barber, Holly Springs
James Barnes, West Memphis, AR

Phyllis Barnes, Grenada
Randall Barnes, Oxford
Kerry Barnett, Senatobia
Mary Barnett, Coldwater
Ronald Barnett, Walls

Rickey Barry, Dayton, OH
Jacqueline Beard, Oxford
Vickie Beard, Horn Lake
Linda Beaver, Horn Lake
Earnest Beckwith, Greenwood

Maria Belcher, Crockett
Ronald Belk, Tunica
Louis Bell, Sledge
Barbara Bennett, Oxford
Bruce Benson, Oxford

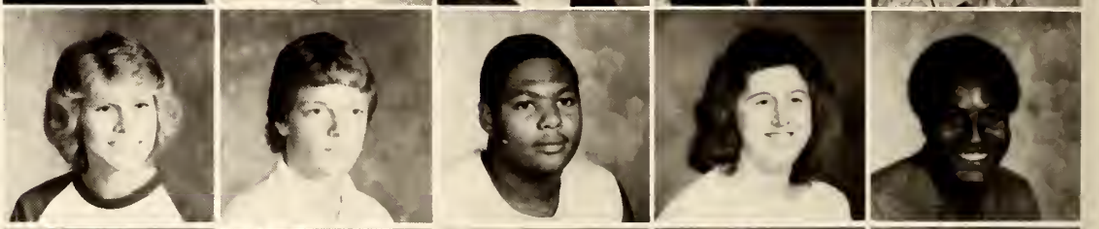

Ronald Berry, Sarah
Jimmy Berryhill, Batesville
Mark Best, Batesville
Kerry Biles, Cordova, TN
Tim Billingsley, Como

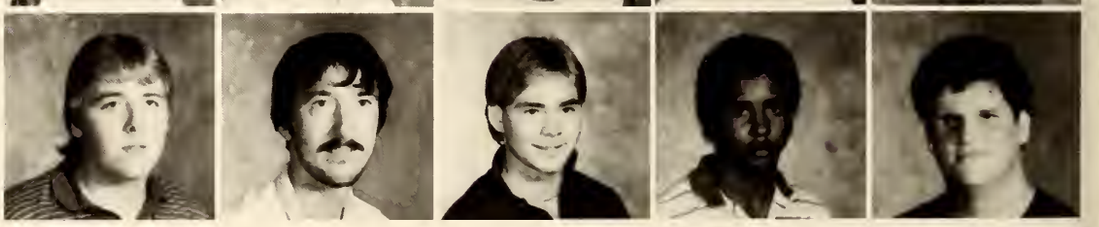

FRESHMEN

Arnetta Black, Sardis
Barbara Black, Como
Suzzette Blackmon, Water Valley
Penny Blair, Coldwater
Randy Blair, Batesville

Loyce Blake, Batesville
Susan Blankenship, Southaven
Gina Blaylock, Cascilla
Amanda Boatright, Oxford
Cynthia Bobo, Sardis

James Bolden, Memphis
Shastris Bolden, Memphis
Tamela Bond, Bruce
Tanya Booker, Senatobia
Kenny Bowen, Senatobia

Mark Bowens, Tunica
Patricia Bowles, Hernando
Evie Boyd, Senatobia
Mardie Boyd, Coldwater
Patte Boyd, Crowder

Bunny Bradford, Tippo
Deborah Bradford, Cascilla
Joe Bradshaw, Charleston
Mark Brandon, Southaven
Patrick Branson, Erwin, NC

Sonja Brantley, Shreveport, LA
Brian Brasher, Hernando
Duane Brasher, Charleston
Juna Brasher, Batesville
Gregory Brasell, Oxford

Sam Braswell, Hernando
Alice Braxton, Cascilla
Hugh Brewer, Senatobia
Robert Brewer, Coffeeville
Susan Brewer, Oxford

Rodney Bright, Memphis
Lisa Briscoe, Oxford
Arthur Brisendine, Walls
Scottie Brister, Coldwater
Francis Britt, Oxford

Chris Brogdon, West Memphis, AR
Annette Brown, Marks
Billy Brown, Oxford
Carl Brown, Batesville
John Brown, Fort Pierce, FL

Lamar Brown, Water Valley
Margaret Brown, Senatobia
Steve Brown, Sardis
Tina Brown, Arkabutla
Virgia Brown, Water Valley

Ralph Bruce, Oxford
Wendy Bruckner, Crenshaw
Michael Brundage, Horn Lake
David Brunson, Charleston
Angie Bryan, Batesville

Karen Bryant, Sarah
Leah Bryant, Marks
Angelia Bryson, Holly Springs
James Buchanan, Frayser, TN
Celestine Buck, Crenshaw

Gwendolyn Buckley, Batesville
Cynthia Bullock, Tunica
Brian Burford, Senatobia
Tommie Burgess, Batesville
Tammy Burkley, Senatobia

Linda Burns, Oxford
Timothy Burns, Charleston
James Burris, Coldwater
Forrest Burt, Vardaman
Robert Burwick, Myrtle Beach, SC

FRESHMEN

Brenda Butler, Sardis
David Burler, Marks
Edward Butler, Batesville
Edward Butler, Jr., Sardis
Kimberly Butler, Sardis

Leroy Butler, Jr., Lambert
Rita Butler, Senatobia
Sheila Butler, Senatobia
Susan Butler, Sardis
Carolyn Butts, Como

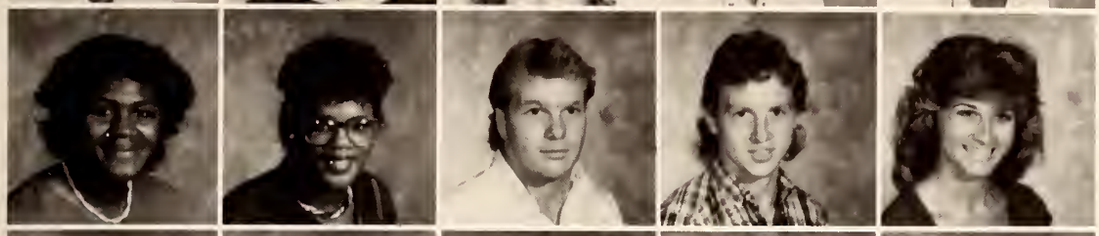

Jean Bynum, Charleston
Veronica Bynum, Charleston
Terry Byrd, Hernando
Tim Byrd, Hernando
Tammy Caldwell, Senatobia

Anthony Campbell, Calhoun City
Chris Campbell, Senatobia
Glen Cardwell, Memphis
Mark Carnes, Midlothiam, VA
Suzanne Carr, Memphis

James Carruth, Coldwater
Shelia Carter, Sarah
Richard Carwyle, Oxford
Scott Cash, Southaven
Eric Cassell, Charleston, MO

Brian Chapman, Southaven
Cynthia Charrier, New Orleans, LA
Jeff Champion, Charleston
Eric Chapman, Pope
Stacy Chapman, Pope

Jack Cheney, Darling
Robert Cheney, Oxford
Randy Cheshier, Southaven
Lois Christal, Walls
Cleminstian Christian, Nesbit

Arbedlla Clark, Holly Springs
Jerry Clark, Jr., Marks
Larry Clark, Marks
Marvin Clark, Olive Branch
Theresa Clay, Como

Erma Cleveland, Como
Johnny Clolinger, Charleston
Derwin Cobb, Victoria
Randy Cobb, Hernando
Chris Coker, Lambert

Catherine Cole, Batesville
Shirley Clark, Olive Branch
Johnny Cole, Senatobia
Scott Cole, Coldwater
Alicia Coleman, Oxford

Craig Coleman, Senatobia
Sid Coleman, Senatobia
Cynthia Collins, Charleston
Jackie Collins, Hernando
Evelyn Conley, Tunica

Joe Conley, Coldwater
Greg Conn, Minerva, OH
Barry Cook, Charleston
Chris Cook, Memphis
Chuck Cook, Batesville

James Cook, Sledge
Martha Cook, Crenshaw
Ruth Cook, Water Valley
Renee Cooper, Byhalia
Vanessa Cooper, Crenshaw

David Cotten, Bruce
Robin Cotten, Senatobia
Staci Countiss, Bruce
Jerry Cox, Courtland
Maxine Cox, Crowder

FRESHMEN

Gretchel Crane, Holly Springs
Susan Crook, Byhalia
Tyrone Crowder, Darling
Bertha Crump, Charleston
James Crump, Batesville

Debra Crutcher, Memphis
Michael Culver, Potts Camp
Richard Culver, Coldwater
Chris Cunningham, Memphis
Jeff Dalton, Oxford

Mary Daniel, Senatobia
Karen Dantzler, Vicksburg
Gary Darby, Como
Kelly Davidson, Memphis
Angela Davis, Clarksdale

Cynthia Davis, Lambert
Deborah Davis, Crenshaw
Debra Davis, Byhalia
Dorothy Davis, Byhalia
Emily Davis, Cascilla

Sherman Davis, Senatobia
Terry Davis, Oxford
Angela Dean, Sarah
Fred Dean, Independence
Ricky Dean, Senatobia

Leah Dennis, Hernando
Vicky Dewberry, Oxford
Eric Dewitt, Myrtle Beach, SC
Karen Dillingham, Walls
Tim Distel, Shalimar

Sharon Dodson, Holly Springs
Penny Doles, Calhoun City
Loretta Davis, Marks
Mitch Davis, Senatobia
Patrick Davis, Senatobia

Randy Davis, Cascilla
Dewilda Dorris, Crowder
Shelia Dorsey, Olive Branch
Cheryl Douglas, Vardaman
Debrah Douglas, Charleston

Nancy Douglas, Marks
Ted Downen, Olive Branch
Renee Downs, Oxford
James Drake, Brandon
Robert Dunaway, Lake Cormorant

Kenneth Dunlap, Olive Branch
Lesley Durham, Senatobia
Joy Durrett, Batesville
Ivan Dye, Senatobia
George Echols, Holly Springs

John Echols, Southaven
David Edmond, Calhoun City
John Edmonds, Phenix City, AL
Allie Edwards, Charleston
Patricia Edwards, Lake Cormorant

Pricilla Edwards, Charleston
Priscilla Edwards, Lake Cormorant
Wendy Edwards, Olive Branch
Darin Elion, Coldwater
William Eliott, Hernando

James Embrey, Independence
Chris Erber, Senatobia
Loyd Estes, West Memphis, AR
Brady Eubanks, Senatobia
Claire Evans, Senatobia

Percy Evans, Holly Springs
Barbara Everett, Coldwater
Walter Everton, Memphis
James Fair, Delray Beach, FL
Ann Farmer, Coldwater

FRESHMEN

Calvin Faulkner, Senatobia
James Faulkner, Oxford
Jerry Faulkner, Holly Springs
Romus Faulkner, Senatobia
Sandra Faulkner, Holly Springs

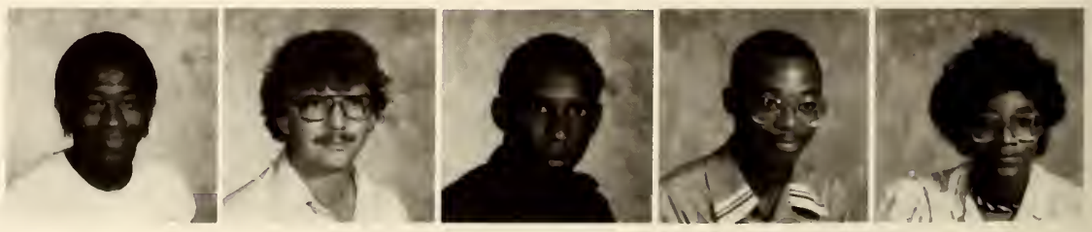

Kenneth Fellows, Batesville
Denise Fennell, Robinsonville
Don Ferguson, Coldwater
Robby Ferguson, Oxford
Rex Fields, Starkville

Danny Finley, Holly Springs
Pearly Finley, Holly Springs
Jeff Fitch, Hernando
Shirley Flax, Falcon
Beverly Floyd, Batesville

Kim Floyd, Holly Springs
Buck Fondren, Oxford
Deborah Fondren, Batesville
Freda Fondren, Oxford
Johnny Fondren, Oxford

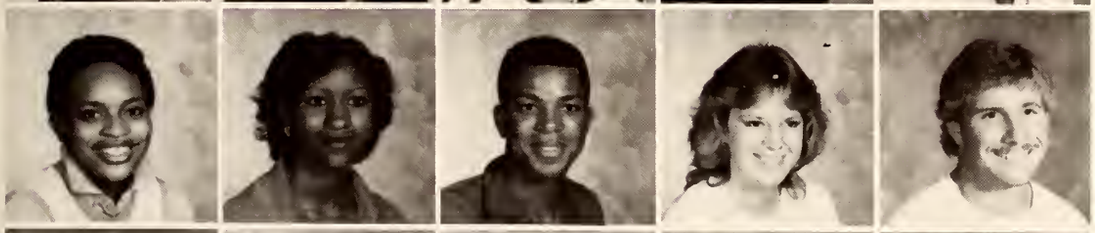

Linda Fondren, Oxford
Deborah Fonderson, Marks
Tommy Fondon, Water Valley
Barbara Ford, Senatobia
Robin Forsythe, Tunica

Kitty Foster, Hernando
Randall Fowler, Covington, TN
Elouise Franklin, Tunica
Robert Franklin, Independence
Shirley Franklin, Memphis

Michael Frazier, Charleston
J. B. Freelon, Bruce
Jackie Freeman, Water Valley
Georgia Frierson, Oxford
Joseph Frush, Senatobia

Brenda Fuller, Hernando
Randy Gaddy, Byhalia
Brent Gaines, Coldwater
Sheryl Gaines, Senatobia
Joseph Garaffa, Germantown, TN

Dorothy Gardner, Como
Shawn Gardner, Oxford
Janet Garrett, Senatobia
Mike Garrity, Nesbit
Chas Gary, Senatobia

Greg Gary, Charleston, MO
Mitchell Gates, Charleston
Milo Gatewood, Byhalia
Bobby George, Coldwater
Ronnie Geter, Coldwater

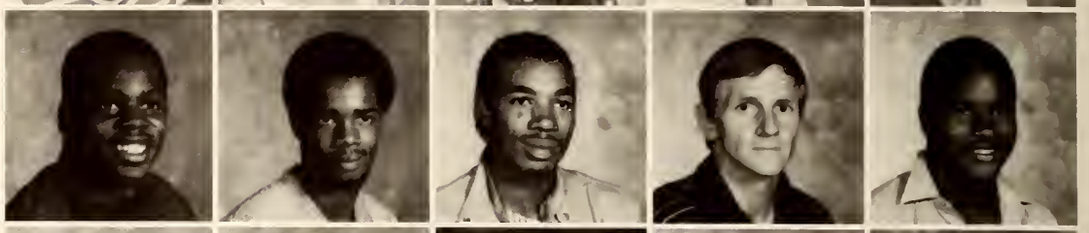

Susan Gibson, Bruce
Deloris Giles, Batesville
Frankie Gill, Oxford
Louanne Gilliam, Potts Camp
James Gipson, Como

Reginald Gipson, Como
Kevin Glass, Byhalia
Alice Glover, Holly Springs
Theresa Goad, Marks
Angela Goforth, Batesville

Joan Gooch, Oxford
Michael Gooch, Water Valley
Paul Gooch, Hernando
Barry Goodall, Louisville, KY
John Goodman, Tunica

Carolyn Goolsby, Oxford
Robby Goolsby, Hickory Flat
Willie Goolsby, Oxford
Timothy Gowen, Enid
Thomas Grafe, Southaven

FRESHMEN

Johnnie Graham, Senatobia
Michael Graves, Jackson
Angela Gray, Batesville
Bruce Gray, Water Valley
Dee Gray, Holly Springs

Richie Gray, Batesville
Ruth Gray, Water Valley
Adrant Green, Memphis
Caroline Green, Memphis
John Green, Sardis

Scott Green, Oxford
Tammy Green, Olive Branch
Delinda Greer, Como
Ray Gregory, Oxford
James D. Griffin, Batesville

Pam Griffin, Houlka
Pattie Griffin, Batesville
Stephen Gullett, Hernando
Barbara Hairston, Oxford
Billy Hale, Walls

Rusty Hales, Sledge
Lawrence Haley, Lambert
Patsy Hall, Batesville
Tony Hall, Tunica
Randy Hamilton, Tunica

Cynthia Hammond, Senatobia
Dorothy Hammond, Horn Lake
Janet Hammond, Senatobia
Robin Hammond, Southaven
Tamme Hammond, Senatobia

Vivian Hammond, Senatobia
Terry Hampton, Tunica
Luther Hanback, Senatobia
Shueri Handal, Honduras
Ashley Hankins, Charleston

Maurice Hankins, Charleston
Felicia Hannah, Holly Springs
Stephine Hannah, Holly Springs
Darrell Hardy, Dundee
Eva Hardy, Courtland

Angela Hargrow, Tunica
John Harmon, Paris
Kevin Harmon, Water Valley
Eldridge Harper, Independence
Martha Harper, Tunica

Gloria Harrell, Coldwater
Leslie Harrelson, Calhoun City
Erma Harris, Tutwiler
Harlen Harris, Sardis
Jerry Harris, Tillatoba

Marvin Harris, Senatobia
Stacy Harris, Coffeeville
Deborah Harrison, Courtland
Mark Havens, Oxford
Renee Havens, Oxford

Kelvin Hayes, Tunica
Randy R. Heard, Vicksburg
Clara Hearon, Crowder
Kelly Heimback, Hernando
Rebecca Helums, Lake Cormorant

Caroline Henderson, Sardis
Jean Henderson, Coldwater
Ruby Henderson, Tunica
Mark Hendrix, Vardaman
John Henley, Marks

Tony Hensley, Southaven
Patricia Henson, Senatobia
Rhonda Henson, Sardis
Jeff Hentz, Batesville
Rodney Hentz, Courtland

FRESHMEN

Ruby Herod, Abbeville
Bruce Herring, Sardis
Louis Herring, Southaven
Amy Herron, Courtland
Debra Herron, Hernando

James Herron, Senatobia
Michael Herron, Marks
Sharon Herron, Hernando
Shelia Herron, Coldwater
Amy Hester, Sardis

Jeffery Hester, Sardis
Charane Hewttle, Marks
Kenneth Hibbler, Senatobia
Tear Hibbler, Senatobia
Eric Hicks, Senatobia

Shirley Hicks, Senatobia
Pamela Hightower, Bruce
Jimmy Hill, Charleston
Rhonda Hill, Oxford
Deborah Hodges, Tunica

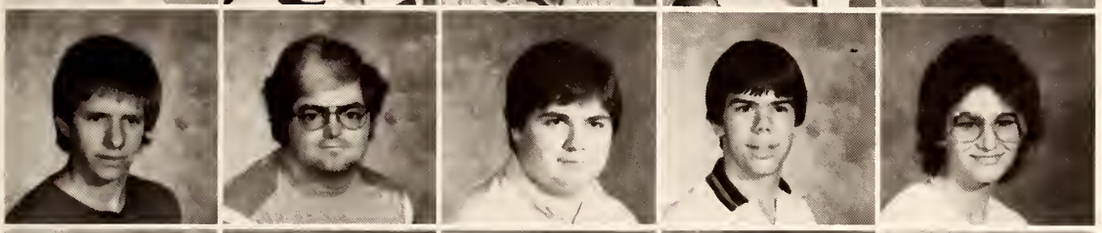

Erik Hodges, Forrest City, AR
Clifford Holbrook, Holly Springs
Steve Holcombe, Senatobia
Lee Holiday, Senatobia
Shirley Holland, Oxford

Rodney Holley, Batesville
Randy Hollifield, Byhalia
Marvin Hollis, Lagrange, GA
Chris Holloman, Myrtle Beach, SC
Tim Holloway, Derma

Roger Holmes, Oxford
Robert Holub, Coldwater
Richard Hopper, Hernando
Sylvester Hopson, Marks
Valarie Hoskins, Batesville

Yvonne House, Sardis
Kirby Houston, Oxford
Marilyn Houston, Oxford
Marty Houston, Sarah
Birtha Howard, Oxford

Walter Howard, Batesville
Gina Howell, Potts Camp
Monty Howell, Potts Camp
Rosie Howell, Lamar
Tony Howell, Hernando

Linda Hubbard, Sardis
Wanda Hubbard, Pope
Mark Huddleston, Ashland
Sherry Hudson, Memphis
Frank Hudspeth, Crenshaw

Caren Huffstickler, Senatobia
Bridget Hunt, Sarah
James Hunt, Water Valley
Pam Hunter, Senatobia
Lanier Hurdle, Holly Springs

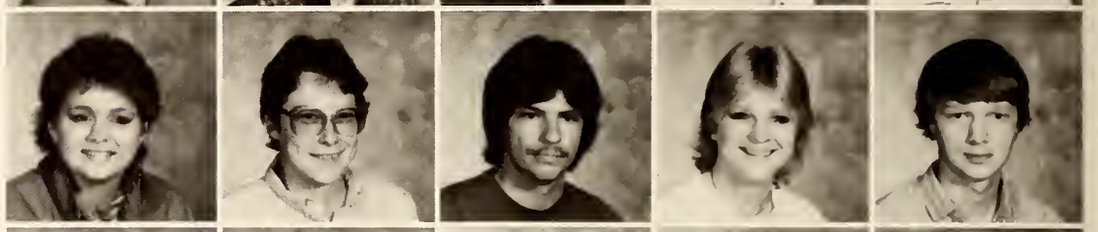

Susan Hutchison, Coldwater
Phyllis Irby, Coldwater
Earnest Isabell, Tunica
Jimmy Isom, Bolivar, TN
Charles Ivy, Como

Charles Jackson, Tunica
Christine Jackson, Lambert
Dorothy Jackson, Tunica
Jenette Jackson, Sarah
Marcia Jackson, Grand Junction, TN

Robert Lee Jackson, Tunica
Sandra Jackson, Glendora
Sandra Jackson, Hernando
Willie Jackson, Tunica
Edward James, Charleston

FRESHMEN

Ronald James, Jr., Walls
Shelia James, Batesville
Stacy James, Grenada
Christopher Jamison, Independence
Milton Jamison, Tunica

Shirley Jamison, Oxford
Yvonne Jamison, Marks
Eddie Jarrell, Coffeeville
Rhonda Jaudon, Batesville
Tommy Jaynes, Southaven

Jane Jefferson, Red Banks
Janie Jeffress, Oxford
Bertha Jeffries, Holly Springs
Curtis Jeffries, Louisville, KY
Daniel Jeffries, Sarah

Earnestine Jeffries, Holly Springs
Patricia Jeffries, Holly Springs
Danny Jenkins, Southaven
McKell Jenkins, Marks
Audrey Johnson, Dundee

Carlos Johnson, Holly Springs
Carolyn Johnson, Dundee
Cherie Johnson, Charleston
Cindy Johnson, Potts Camp
Cleveland Johnson, Oxford

Dwain Johnson, Sardis
Elizabeth Johnson, Grenada
Florence Johnson, Tutwiler
Gloria Johnson, Batesville
James Johnson, Marks

Josef Johnson, Mound Bayou
Patricia Johnson, Byhalia
Ricky Johnson, Marks
Rita Johnson, Batesville
Ronald Johnson, Clarksdale

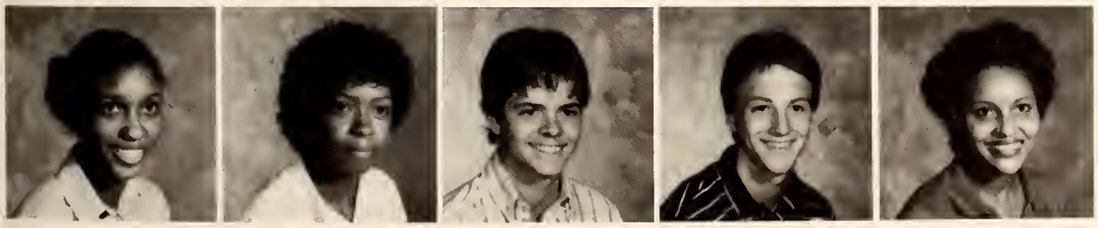

Shirley Johnson, Grenada
Vakita Johnson, Batesville
Jeff Johnston, Como
Jerry Johnston, Coldwater
Mia Joiner, Batesville

Michael Joiner, Oxford
Pamela Joiner, Courtland
Sharon Joiner, Tunica
Anna Jones, Panola
Betty Jones, Mt. Pleasant

Carolyn Jones, Marks
Chris Jones, Senatobia
Debra Jones, Batesville
Elton Jones, Victoria
Gwen Jones, Hernando

Jacoby Jones, Senatobia
Johnnie Mae Jones, Holly Springs
Joyce Jones, Marks
Judith Jones, Crenshaw
Kenneth Jones, Columbus

Lottie Jones, Charleston
Minnie Jones, Darling
Nora Jones, Taylor
Penny Jones, Byhalia
Shari Jones, Sardis

Shirley Jones, Marks
Stan Jones, Potts Camp
Vuanita Jones, Senatobia
Yolunda Jones, Grenada
Melissa Joyner, Water Valley

Tad Keith, Memphis
Pamela Kendall, Charleston
Cheri Keough, Independence
Jerome Kerney, Como
Patrick Kerney, Como

FRESHMEN

Sarah Key, Hernando
Bonanza Keys, Tunica
Patrick Keys, Tunica
Rich Kimbrell, Walls
Abigail Kimmons, Marks

Leslie King, Holly Springs
Odessa King, Crowder
Ruthie King, Bruce
Lisa Klenk, Horn Lake
Leah Klepzig, Abbeville

Karen Knight, Oxford
Anthony Kyles, Tunica
Tony Lacook, Water Valley
David Lail, Germantown, TN
Joe Lambert, Hernando

James Landreth, Vardaman
Carolyn Lane, University
Joann Langkwel, Coffeeville
Frank Laster, Batesville
Cassandra Lawrence, Lambert

Angela Layrock, Hernando
Lisa Leak, Lamar
Roberta Leatherwood, Independence
Lela Ledford, Oxford
James Lee, Sumner

Kevin Lee, Marks
Linda Lee, Memphis
Pamela Lee, Courtland
Regina Lee, Marks
Belinda Leggette, Southaven

Vickie Lemons, Holly Springs
Annette Lenard, Sardis
Patricia Lester, Memphis
Anthony Lesure, Coldwater
Elaine Leverson, Coldwater

Cooper Lewis, Sardis
Donald Lewis, Tunica
Eric Lewis, Dayton, OH
Eva Lewis, Sardis
Joe Lewis, Oxford

Linda Liggins, Oxford
Pamela Lipford, Senatobia
Rebekah Lipscomb, Como
Terry Lisenby, Horn Lake
Aubrey Locke, Oakland

Tommy Lofton, Calhoun City
Anthony Logan, Nesbit
Edgar Long, Sardis
Kelly Lott, Coldwater
Fontaine Loven, Como

Tony Lowe, Columbus, OH
Gary Lowery, Southaven
Joey Lowery, Tunica
Terry Lowery, Tunica
Angela Lucas, Holly Springs

Robert Mabry, Coldwater
Robert Mabry, Memphis
Dana Mabus, Charleston
Robert Maddux, Coldwater
Rhonda Madison, Crowder

Alberta Madkins, Crenshaw
Forstine Madkins, Sledge
Linda Mahan, Sardis
Cheryl Malone, Memphis
Jean Malone, Oxford

Thomas Malone, Batesville
James Maness, Hickory Flat
Brenda Manning, Coldwater
Sheila Manning, Coldwater
Dana Mansel, Walls

FRESHMEN

Korine Marion, Holly Springs
Bruce Martin, Taylor
Eric Martin, Batesville
Tammy Martin, Bruce
Valerie Martin, Oxford

Sharon Mason, Lamar
Yvonne Massey, Holly Springs
Jane Massie, Water Valley
Ferlinda Mathis, Oxford
Michelle Matthews, Byhalia

Russell Mauk, Byhalia
Gary May, Senatobia
Jennifer May, Bruce
Debertha Mayes, Oxford
Georgia Mayo, Water Valley

Laretha Mays, Byhalia
Harvey McAdory, Tunica
Robert McArthur, Marks
Cynthia McCain, Batesville
Jimmie McCain, Pleasant Grove

Edith McCarley, Grand Junction, TN
Virginia McCartney, Hernando
Mae McClatchey, Senatobia
Shelia McClellan, Taylor
Connie McCloud, Batesville

Crescent McCloud, Holly Springs
Carla McCollough, Senatobia
Emily McCrary, Senatobia
Cheryl McCullar, Batesville
Brenda McCullough, Coldwater

Lisa McCullough, Arkabutla
John McCutchen, Memphis
Cynthia McDowell, Memphis
Art McElroy, Senatobia
William McFadden, Holly Springs

Mark McGee, Coldwater
Arlene McGowen, Southaven
David McGregor, Vardaman
Anige McIntosh, West Memphis, AR
Cynthia McIntyre, Coldwater

Ricky McKee, Walls
Chris McKell, Horn Lake
Lenita McKelvy, Dyersburg, TN
Bobbie McKinney, Dundee
Debra McKinney, Holly Springs

Ida McKinney, Holly Springs
Patricia McKinney, Sardis
Brenda McKnatt, Horn Lake
Tracey McMaster, Nesbit
Mona McMillan, Lambert

Audrey McNeese, Sledge
David Meadors, Memphis
Angie Medlin, Waterford
Jim Medlin, Southaven
Betty Meeks, Marks

Mary Meeks, Marks
Timothy Merriweather, Hernando
Kim Metzger, Oxford
Nicole Middleton, Memphis
James Milam, Como

James Miles, Pope
Charlotte Miller, Senatobia
Keith Miller, Hernando
Lititia Miller, Oxford
Ronnie Miller, Hernando

Sandy Miller, Michigan City
Cana Minor, Marshall
Amanda Mitchell, Vardaman
Arletha Mitchell, Oxford
Dawn Mitchell, Oxford

FRESHMEN

Gary Mitchell, Taylor
John Mitchell, Waterford
Pamela Mitchell, Lambert
David Mize, Oxford
David Mock, Senatobia

Monty Montgomery, Olive Branch
Mark Mooneyham, Oxford
Jeff Moore, Southaven
Kathy Moore, Red Banks
Linda Moore, Coldwater

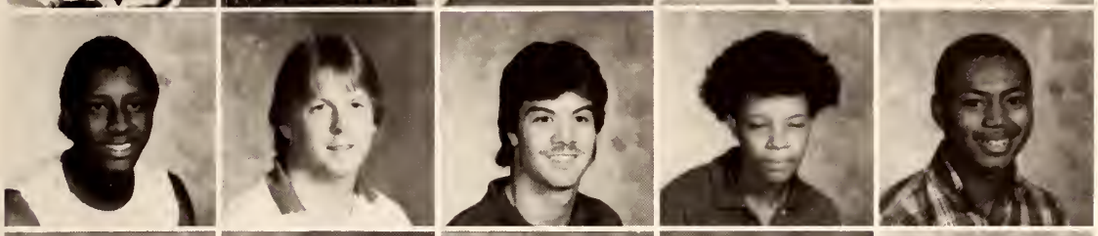

Robert Moore, Charleston
Kim Moorhead, Paris
Jerry Morgan, Covington, TN
Kathie Morgan, Batesville
Kelvin Morgan, Pope

Daphna Morris, Batesville
David Morris, Batesville
Kim Morris, Byhalia
Ronnie Morris, Coldwater
Kimberly Morrow, Oxford

Louise Morrow, Bolivar, TN
Steve Morrow, Senatobia
Michelle Morton, Memphis
Sheila Morton, Coldwater
Randy Moten, Henderson, TN

Paula Mothershead, Pleasant Grove
Thomas Mullane, Southaven
Curt Mullen, Senatobia
Albert Mullins, Memphis
Aletha Murphy, Ashland

Nancy Myles, Marks
Lee Nabors, Calhoun City
Valerie Naramore, Courtland
Reed Naron, Oxford
Floyd Neal, Oakland

Jimmy Neal, Newport
Paula Neal, Bruce
Donald Neeley, Horn Lake
Donna Neeley, Horn Lake
George Nelson, Big Creek

Johnny Nelson, Olive Branch
Tommy Nelson, Southaven
Patricia New, Walls
Joe Newcomb, Memphis
Vickie Newman, Enid

Brian Newsom, Memphis
Pamela Newsom, Byhalia
Darryl Newson, Senatobia
Gregory Newson, Olive Branch
Terry Neyman, Coldwater

Keith Nichols, Olive Branch
Timmy Nickens, Tutwiler
Gloria Nicks, Abbeville
Eva Nolen, Ashland
Florastine Nolen, Coldwater

Stan Northrip, Duck Hill
Heather O'Herron, Olive Branch
Brenda Oliver, Holly Springs
Mary Lee Oliver, Sardis
Frank Olson, Hernando

Shelley Oneal, Senatobia
Gary Oneel, Coldwater
Stephanie O'Quinn, Memphis
R. V. Orange, Senatobia
James Orr, Horn Lake

Terry Owen, Southaven
Curtis Owens, Oxford
Nell Owens, Holly Springs
Tish Palmertree, Batesville
Alan Parker, Oxford

FRESHMEN

Catherine Patterson, Tunica
Gregory Payton, Olive Branch
Eartha Pegues, Oxford
Elizabeth Perkins, Holly Springs
Gary Perkins, Coffeeville

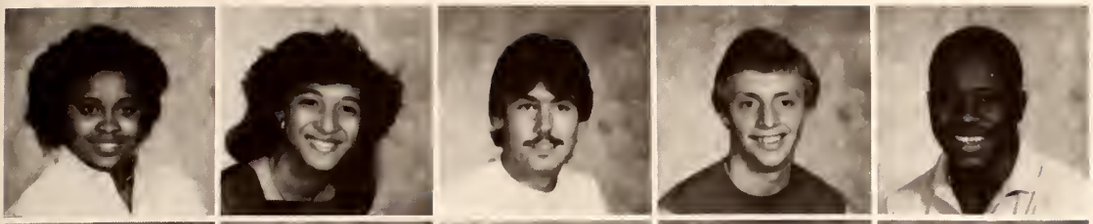

Rosie Perkins, Holly Springs
Melody Perry, Oxford
Sam Perry, West Memphis, AR
Ted Perry, Charleston
Misty Person, Newport, AR

Cardell Phillips, Holly Springs
Cathy Phillips, Byhalia
Karen Phillips, Coldwater
Margaret Phillips, Memphis
Patricia Phillips, Sarah

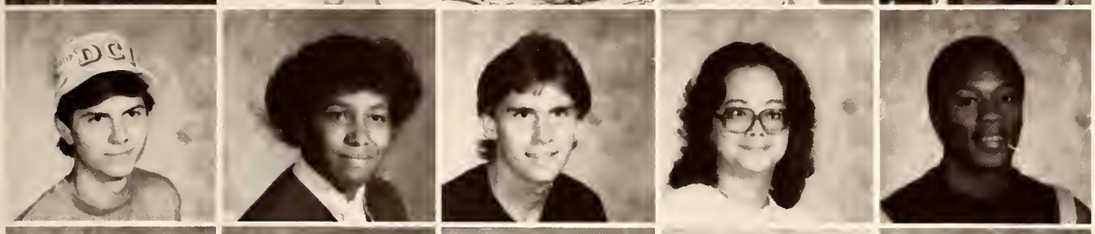

Chris Pickett, Pope
Caron Pighee, Hernando
Shawn Pinion, Tuscaloosa, AL
Jean Pinkston, Lambert
Bernard Pipkin, Senatobia

Henry Pipkin, Senatobia
James Pittman, III, Memphis
Margaret Pitts, Coldwater
Paulette Pitts, Coldwater
Steven Polk, Marks

Curtis Poole, Holly Springs
Kimberly Pope, Independence
Kenneth Portis, Columbus, OH
Amy Pounders, Batesville
John Powell, Hernando

Patrick Powell, Bruce
Tracy Power, Tunica
Sharon Price, Abbeville
L. C. Pride, III, Marks
William Pruett, Oxford

Rodney Pruitt, Lake Cormorant
Connie Pullen, Big Creek
Peggy Ragon, Batesville
Mary Ramsey, Coldwater
Mary Ramsey, Oxford

Willie Ramsey, Holly Springs
Isadore Randle, Water Valley
Mary Ray, Senatobia
Susan Ray, Coldwater
Danny Rayford, Sledge

Bobby Reed, Charleston
Gloria Reed, Charleston
Kelvin Reed, Senatobia
Wanda Reed, Batesville
Brian Reeder, Batesville

Diane Reinking, Walls
Janis Rhea, Tampa, FL
Lee Rice, Columbus
Twanna Rice, Crenshaw
Mark Rice, Germantown, TN

Velma Richard, Sumner
Bessie Richardson, Tillatoba
Marie Richardson, Tillatoba
Pamela Richardson, Senatobia
Shirley Richardson, Tunica

Ruby Richardson, West Memphis, AR
Annie Richmond, Holly Springs
Sharon Riem, Hernando
Mack Riley, Lambert
Robert Riley, West Memphis, AR

Maricia Robbins, Byhalia
Amanda Roberson, Coldwater
David Roberson, Ashland
Donald Roberson, Ashland
James Roberson, Crowder

FRESHMEN

Jennifer Robertson, Hernando
Solon Robertson, Charleston
Amanda Robinson, Holly Springs
Brooks Robinson, Ashland
Marvin Roddy, Dundee

Sharon Rodgers, Memphis
Velma Rodgers, Crenshaw
Henrine Rogers, Batesville
Rose Rogers, Senatobia
Shirley Rogers, Holly Springs

Brenda Rooks, Holly Springs
Cindy Rose, Senatobia
Betty Jo Ross, Senatobia
Bill Ross, Arkabutla
Michael Ross, Batesville

Myra Ross, Coldwater
Verina Ross, Senatobia
Vivia Ross, West Memphis, AR
Michael Rouse, Newton Falls, OH
Beulah Rowsey, Oxford

Grace Rowsey, Batesville
Donald Ruby, Como
Tyrone Rucker, Holly Springs
Frances Rudd, Batesville
Jimmy Russell, Sardis

Tim Rutherford, Water Valley
Lora Sacks, Marks
Angela Sales, Nesbit
Erma Sales, Nesbit
Shelia Sambola, Senatobia

Brenda Sanders, Senatobia
Floyd Sanders, Courtland
John Sanders, Cascilla
Kim Sanders, Askew
Marilyn Sanders, Senatobia

Lou Sartin, Lake Cormorant
Harriet Sartor, Oxford
Howard Saulsberry, Coldwater
Ronnie Saulsberry, Independence
Marc Scales, Holly Springs

Alan Schell, Senatobia
Ann Scott, Senatobia
Charles Scott, Bartlett, TN
Paula Scott, Senatobia
Rebecca Scott, Hernando

Brad Scruggs, Senatobia
Tina Scruggs, Hernando
Timothy Sebring, Portland, TN
Cheryl Self, Crowder
Shawn Sellers, Abbeville

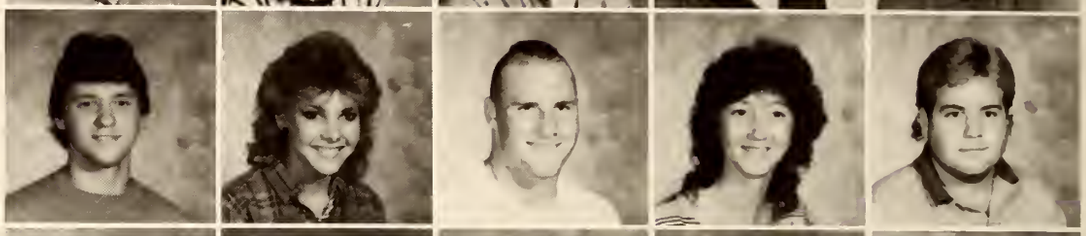

Don Seymour, Horn Lake
Terence Shannon, Tunica
Tommie Shannon, Tunica
John Shavers, Greenwood
Daniel Shaw, Southaven

Doug Shaw, Southaven
Lisa Shaw, Charleston
Phil Shaw, Coffeeville
Juanita Sheep, Oxford
Carl Shegog, Courtland

Jeffrey Shegog, Batesville
John Shelton, Hernando
Billie Shepard, Jr., Sardis
Scott Shipman, Senatobia
Phillip Shook, Jr., Charleston

Fred Shorty, Senatobia
Paul Sills, Southaven
Sam Simmons, Memphis
Susie Simmons, Oxford
Brad Simpson, Byhalia

FRESHMEN

Joanna Sisk, Oxford
M. C. Skillon, Crenshaw
Michael Sledge, Hattiesburg
David Slocum, Senatobia
Jeff Small, Hernando

Karen Smallwood, Charleston
Lisa Smart, Senatobia
Albert Smith, Lambert
Betty Joe Smith, Lambert
Bonnie Smith, Sledge

Charlie Smith, Tunica
Darrell Smith, Batesville
Keith Smith, Horn Lake
Laura Smith, Como
Neshell Smith, Falcon

Peggy Smith, Charleston
Shirley Smith, Lambert
Wade Smith, Sardis
Joan Smothers, Senatobia
Juanita Sneed, Oxford

Patricia Sorrells, Sardis
Ernest Sowell, Hernando
Dwight Spearman, Senatobia
Magnolia Spearman, Eudora
Scott Spears, Lambert

Cynthia Spencer, Senatobia
Lisa Standard, Enid
Tina Standard, Enid
Rickey Stanford, Batesville
Patrick Stafford, Senatobia

Rebecca Stamps, Byhalia
Herbert Stanley, Batesville
Darrell Starks, Oxford
Curtis Stephen, Bruce
Patricia Stewart, Marks

Sylvia Stewart, Batesville
Terrence Stocks, Milwaukee, WI
Sharon Stockton, Hernando
Leslie Stokes, Marks
Faye Stone, Water Valley

Angelia Story, Hernando
Brenda Street, Courtland
Keith Strickland, Ashland
Shelia Strickland, Sardis
Terry Stuart, Askew

Brad Styers, Oxford
Mae Suggs, Enid
Lindy Sullivan, Oxford
Sandra Sullivan, Batesville
Aline Summers, Byhalia

Flourine Summers, Byhalia
Willie Sumner, Webb
Brett Sutherland, Vardaman
Glynda Swan, Senatobia
Cynthia Swanson, Olive Branch

Michael Swanson, Pittsboro
Mitzi Swanson, Bruce
Claire Sweeney, Senatobia
Grady Tabor, Memphis
Robert Tanner, Horn Lake

Ronnie Tatum, Vicksburg
Betty Taylor, Coldwater
Carl Taylor, Robinsonville
Erma Taylor, Charleston
James Taylor, Water Valley

Mark Taylor, Coffeeville
Naomi Taylor, Charleston
Romie Taylor, Holly Springs
Cathy Thaggard, Senatobia
Laura Theobald, Oxford

FRESHMEN

Gwendolin Thomas, Sardis
Monty Thomas, Batesville
Sharon Thompson, Horn Lake
Burnadette Thornton, Bruce
Reda Threatt, Hernando

Gari Lynn Thurber, Southaven
Allison Tillman, Bruce
Andy Tindall, Calhoun City
Jary Tindall, Batesville
Sherry Tindall, Batesville

Daren Todd, Hernando
Laura Toles, Taylor
Steve Toney, Senatobia
Donna Toombs, Grenada
Richard Towles, Batesville

Derrell Tribble, Eads
Tommy Tribble, Senatobia
Terri Troxler, Coldwater
Pamela Truddle, Coldwater
Wade Tubb, Charleston

Sam Tucker, Southaven
Renee Tunstall, Hernando
Shewron Tunstall, Byhalia
Billy Turnage, Senatobia
Bobbie Turner, Senatobia

Gay Turner, Marks
James Turner, Grenada
Sheila Turner, Oxford
Sherman Tyler, Memphis
Reba Umberger, Olive Branch

Curtis Vance, Charleston
Tracey Vance, Charleston
Phillip Vaughan, Batesville
David Vaughters, Batesville
Terry Vick, Oxford

Gladys Vollbracht, Grenada
Kimberly Voyles, West Memphis, AR
Sally Wade, Birdie
Sandra Wade, Coahoma
Deborah Wages, Senatobia

Rick Waldrip, Southaven
Russell Waldrop, Pontotoc
Alderick Walker, Hernando
Charlotte Walker, Marks
Felicia Walker, Holly Springs

Franklin Walker, Jr., Holly Springs
Robert Walker, Charleston
Kanjo Wallace, Coldwater
Aaron Walls, Southaven
Howard Wallzer, Senatobia

Margaret Walthall, Horn Lake
John Walton, Tunica
Sally Walton, Tunica
Sylvia Walton, Batesville
Barbara Ward, Coldwater

Charlotte Ward, Abbeville
Jacqueline Ward, Como
Martha Ware, Marks
Kelvin Washington, Memphis
Sheila Washington, Oxford

Sheila Washington, Oxford
Linda Watson, Robinsonville
Dorothy Watson, Sledge
Marvin Watson, Sledge
Terrence Weakley, Detroit, MI

Annie Webb, Olive Branch
Carolyn Webb, Senatobia
Christine Webb, Ashland
Simon Weir, Hernando
Simone Weir, Hernando

FRESHMEN

Barbara Wells, Victoria
George Wells, Olive Branch
Robert Whalen, Jr., Tunica
George Wheeler, Memphis
Jackie Wheeler, Southaven

Michael Wheeler, Columbus
Christine White, Memphis
Debbie White, Crowder
Hilburnia White, Batesville
Kim White, Hernando

Nina White, Horn Lake
Derrick Wilborn, Nesbit
Kim Wiley, Marks
Jackie Wiley, Lambert
Anthony Wilkinson, Oxford

Leigh Ann Wilkinson, Memphis
Clayton Williams, Olive Branch
Donell Williams, Tunica
Donny Williams, Macon, GA
Herbert Williams, Walls

James Williams, Jr., Tunica
Lisa Williams, Sumner
Orlando Williams, Senatobia
Pat Williams, Oxford
Rhonda Williams, Pittsboro

Shirley Williams, Tunica
Willie Williams, Oxford
Patricia Williamson, Grenada
Sherry Williamson, Olive Branch
Vicki Williamson, Senatobia

Sharyn Williford, Oxford
Evelyn Willingham, Sardis
Shelia Willingham, Oxford
Christine Wilson, Oxford
Darrell Wilson, Memphis

Eric Wilson, Courtland
Kenny Wilson, Southaven
Lakatia Wilson, Tutwiler
Lenoize Wilson, Hernando
Reginald Wilson, Memphis

Ronald Wilson, Hernando
Anne Winborn, Crenshaw
Martha Winders, Holly Springs
Richard Winter, Bruce
Brian Wolfe, Sardis

Joy Wolfe, Senatobia
Patsy Womack, Hernando
Edward Womble, III, Charleston
Calara Woodard, Water Valley
Virginia Woodard, Calhoun City

Machael Woods, Pope
Mark Woods, Memphis
Melissa Woods, Oxford
Scott Woods, Grenada
John Wooten, Memphis

Stan Wooten, Jackson, TN
Tammy Wooten, Coldwater
Elaine Wortham, Abbeville
James Wortham, Calhoun City
Donald Wright, Senatobia

Melvin Wright, Byhalia
Jackie Wright, Sardis
Queen Wright, Marks
Randy Wright, Bartlett, TN
Jessie Yancey, Memphis

Georgia Yarbrough, Victoria
Joey Yarbrough, Southaven
Jeff Yeager, Southaven
Lisa Yon, Senatobia
Tina York, Southaven

FRESHMEN

Ida Young, Tunica
Lucille Young, Nesbit
Naomia Young, Holly Springs
Ozzie Young, Senatobia
Wanda Young, Batesville

Paul Youngblood, Olive Branch

Michele Yount, Sarah

Theresa Zinn, Oxford

GALLERY

Budweiser

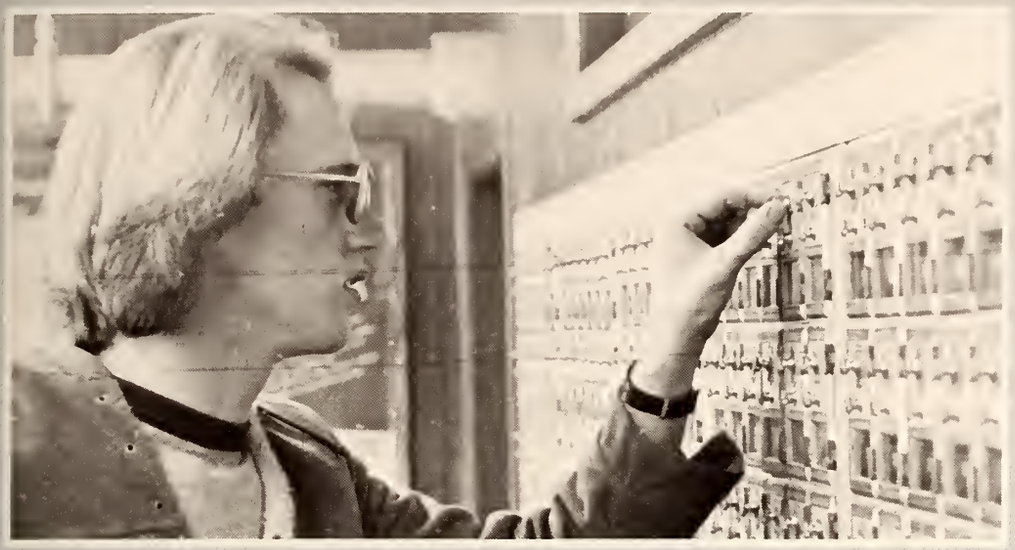

AIR-
NDITIONING

CENTERS

NWJC

DESOTO CENTER

A TRUE CLASSIC

N•W•J•C

Located on 17½ acres just south of the Tennessee state line, DeSoto Center is quickly becoming a major educational force in the Mid-South. The center boasts of the largest night school enrollment of any of the four Northwest campuses.

The atmosphere is always friendly, and a smile is usually worn by all.

MR. AND MISS DESOTO CENTER

CHARLES MOSS

Very popular among students, Charles Moss was selected Mr. DeSoto Center. Charles and his wife Lisa reside in Covington, TN.

A former football player at Ole Miss,he is a mortuary science major with a 3.26 grade point average. Charles is a member of Sigma Phi Sigma.

DANA DOLES

Dana Renee Doles was elected Miss DeSoto Center by popular vote. She is the daughter of Mr. and Mrs. Thomas E. Doles of Calhoun City.

A President's Scholar, Dana is a two-year member of Delta Epsilon Chi. The 19-year old was also named Outstanding Fashion Merchandising Student and included in Who's Who Among Students in American Junior Colleges.

DESOTO CENTER GOOD TIMES!

MECHELLE RELIFORD
SOPHOMORE MAID

Enjoy
Coca-Cola

EXIT

CLUBS

Delta Epsilon Chi develops future leaders in marketing and distribution. It serves to develop a respect for education in marketing and distribution which will contribute to occupational competence and to promote an understanding and an appreciation for the responsibilities of citizenship in our free, competitive enterprise system.

Members include: John Mize, Annie Hamer, Jessie Yancey, Mechelle Reliford, Mildred Bartlett, Kelly Buell, Debbie Smiltnicks, Leslie McKay, Kay Elam, Dana Doles, Karen Hannah, Willie McNeil, and Eric Johnson.

Advisors are Bob Koonce, Dennis Fondren, and Derita Williams.

DELTA EPSILON CHI

Sigma Phi Sigma is a club for mortuary science majors.

Members include: Terrance Jensen, Rodney Barber, Robert Turner, David Watson, David Berryman, John Shavers, Karl Oliver, John Wise, Eddie Phifer, Bob Rosson, Joe Shaw, Charles Knight, John Jackson, Charles Moss, Larry Parker, Jason Braswell, Robert Shaw, Dan Smith, Sandra Pate, Elnora Burton, Ben Smith, Robin Tyler, and George P. Gillespie.

SIGMA PHI SIGMA

OUTSTANDING STUDENTS

Elizabeth Britt
Art History

JoAnn Bratton
Nursing I

Desiree Davidson
Speech

Sharon Davis
American History

Harold Davis
Respiratory Therapy

Dana Doles
Fashion Merchandising

Melissa Elliott
Shorthand

OUTSTANDING STUDENTS

Ann Honeycutt
Nursing

Sharryl Pike
Hotel-Motel-Food Service Mgmt.

Brian Sharp
English Composition
Sociology

Linda Sharp
English Literature
Economics

Joey Smith
Anatomy and Physiology

LaRhonda White
Respiratory Therapy

Joan Wooley
Literature

STUDENTS SEIZED IN
SMOKE OUT!

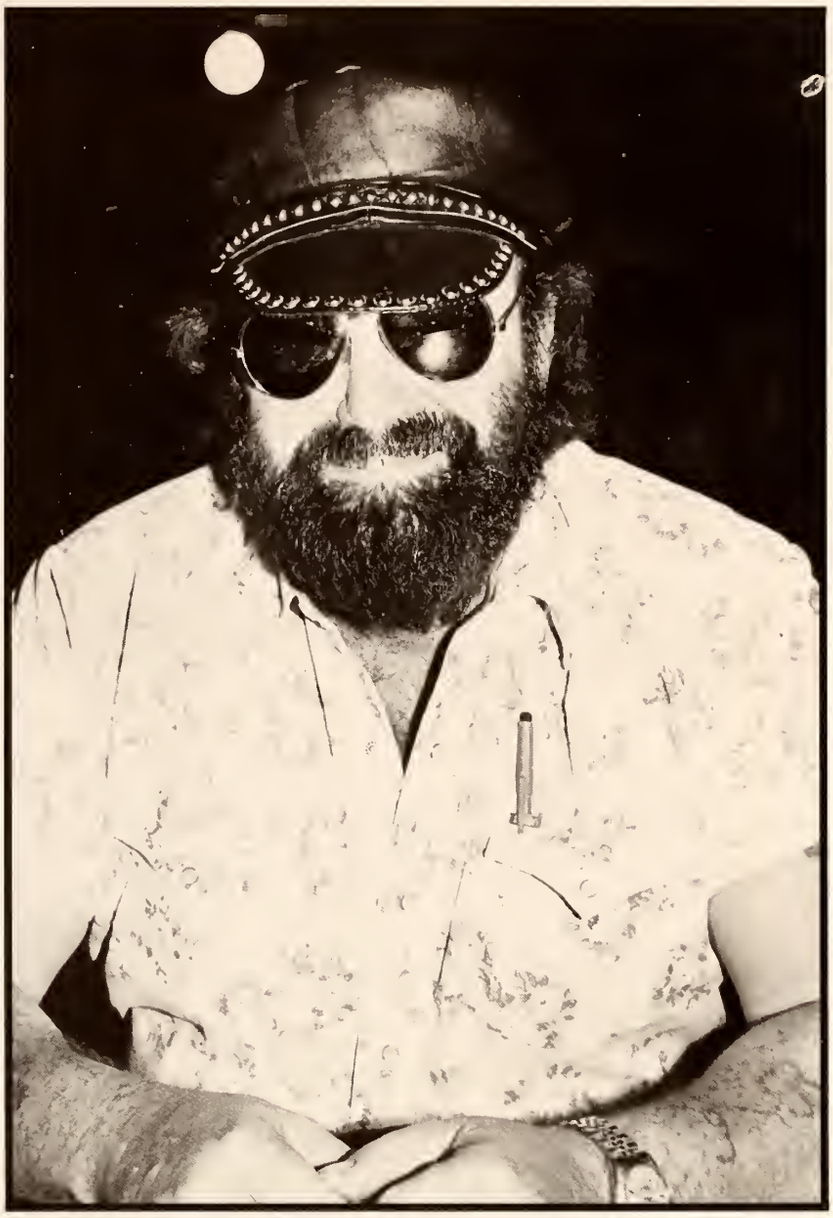

NWJC
DESOTO CENTER

MICROBIOLOGY
and PATHOLOGY

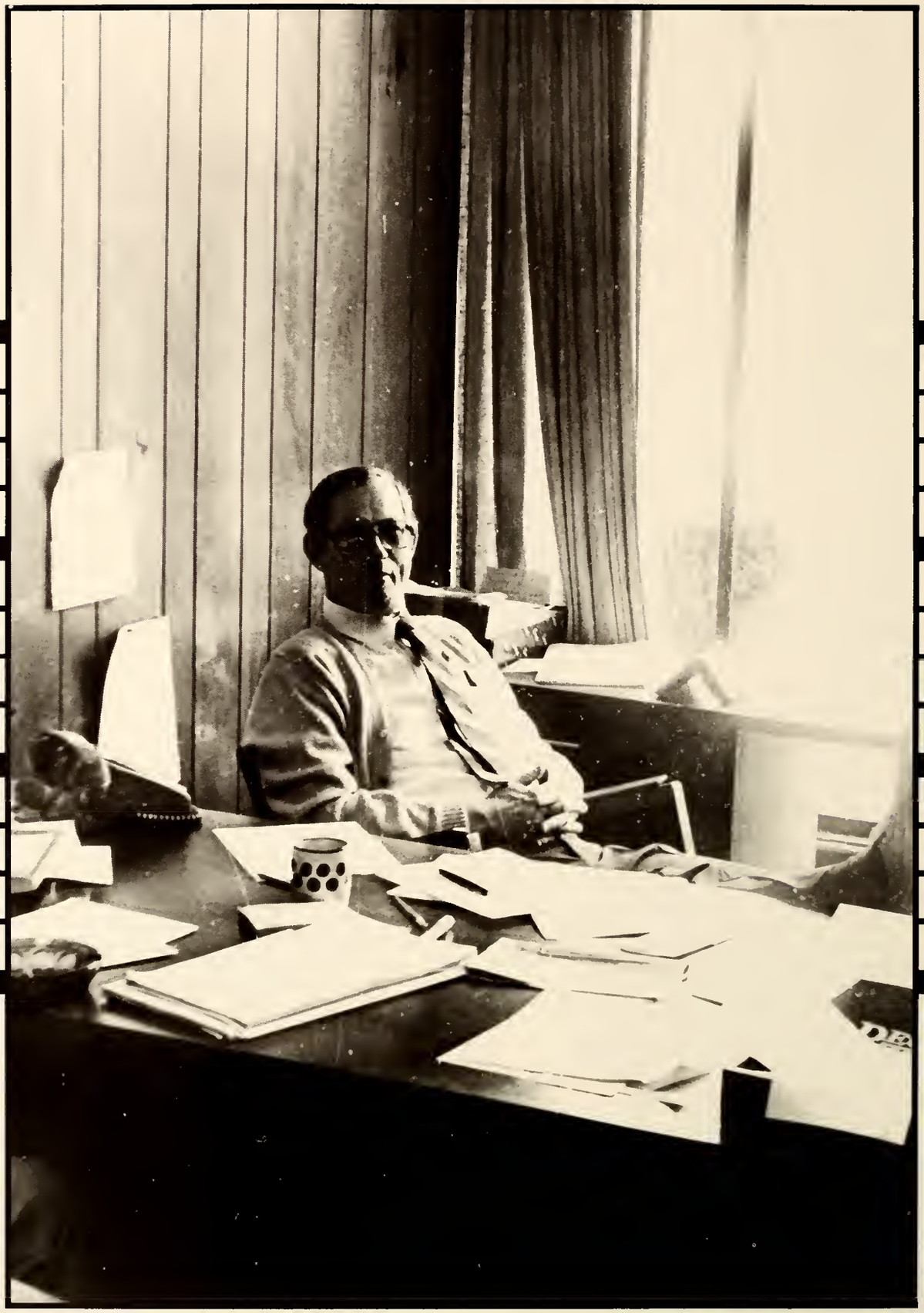

HOBART

Sally Askew
English
Glenda Brandon
Secretary
Joe Broadway
Vo-Tech Director

Nyla Breshears
Office Manager
Edward Cash
Evening School
Lela Delaney
Medical/Clerical

Dennis Fondren
Dist. and Marketing
Duane Gardner
Resp. Therapy
Lillian Harris
Social Science

George Hertl
Psychology
Charles Ingram
Social Science
Fay Johnson
English

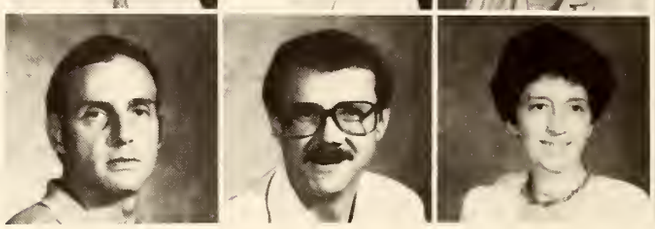

FACULTY

Joe Jones
Maintenance
Bob Koonce
Hotel/Motel Mgt.
Richie Lawson
Mortuary Science
Robert M. Davis
Assistant

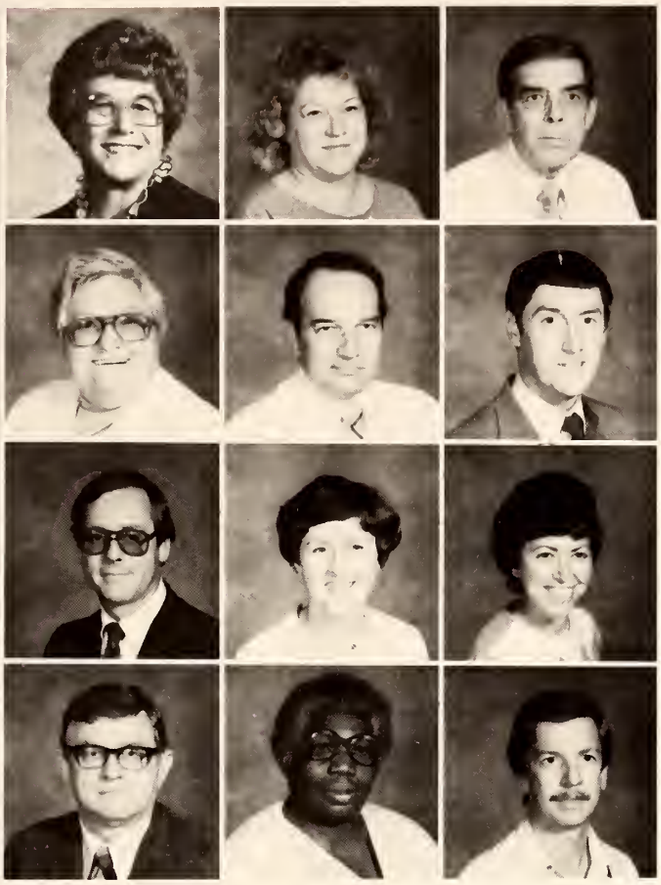

Mary Leavell
Remedial
Betty McCollough
Librarian
James McCormick
Dir. of Inst.

Sarah Middleton
Science
John Mitchell
Mortuary Science
Jerry Nichols
Vo-Tech Dir.

Marvin Reid
Director
Debby Rutledge
Sec. Science
Scottye Stewart
Business

William Thornton
Business
Bertha White
Housekeeping
Broadus Weatherall
Mathematics

Derita Williams
Fashion Merch.

Theresa Affuso, Horn Lake
Othman Al-Jafari, Memphis
Sandee Barkley, Southaven
Mildred Bartlett, Nesbit
David Berryman, Southaven

Dominic Bianchi, Memphis
Janice Bogard, Holly Springs
Cherie Bramlitt, Southaven
Kathy Bridgeforth, Southaven
Elizabeth Britt, Southaven

Mike Brown, Southaven
Eddie Burke, Charleston
Marilyn Carlock, Nesbit
Melanie Cheshier, Southaven
Tracy Christian, Nesbit

Sara Clements, Southaven
Carolyn Cross, Southaven
Timothy Curtis, Olive Branch
James Darnell, Southaven
Byron Davis, Southaven

Kelly Davis, Nesbit
Dana Doles, Calhoun City
Kim Dunn, Oxford
Sherry Dye, Walls
Sharon Faulkner, Southaven

Chip Freeman, Hernando
George Gillespie, Olive Branch
John Glenn, Hernando
Constance Guy, Olive Branch
Deborah Hall, Nesbit

SOPHOMORES

Melinda Harrison, Southaven
Tricia Hayes, Southaven
Tina Herndon, Southaven
Marilyn Hodges, Memphis
Mildred Hollins, Memphis

Jill James, Walls
Johanna Jeans, Olive Branch
Maxine Jeffers, Memphis
Terrance Jensen, Germantown, TN
Cynthia Jones, Hernando

Viki Jones, Olive Branch
Eric Johnson, Memphis
Sue Jolly, Horn Lake
Peggy Kuehndorf, Southaven
Derek McDowell, Hernando

Becky McFall, Memphis
Vicki McKnight, Southaven
Denise McOwen, Southaven
Denise Medlin, Olive Branch
LeAnn Millwood, Southaven

Lori Nobles, Memphis
Charles O'Quin, Southaven
Larry Parker, Bruce
Letha Parrish, Walls
Darin Pilcher, Olive Branch

Cynthia Piper, Southaven
Carolyn Powers, Hernando
Angie Price, Southaven
Jacquelyn Rand, Memphis
Mechelle Reliford, Holly Springs

Melissa Riley, Hernando
Mary Robb, Southaven
Mona Roberts, West Memphis, AR
Chris Scallorn, Independence
Linda Sharp, Southaven

Robert Shaw, Oxford
Dorothy Shifflett, Horn Lake
Benjamin Smith, Perkin, AR
Robert Smith, Southaven
Taryn Sparks, Walls

Chris Stewart, Southaven
John Strange, Independence
Bonnie Tate, Nesbit
Danny Taylor, Olive Branch
Columbus Terry, Memphis

Ed Turner, Southaven
Debra Walker, Southaven
Donna Waterbury, Southaven
Gary Weatherspoon, Memphis
Cedric Weaver, Memphis

SOPHOMORES

LaRhonda White, Southaven
Judie Wilson, Southaven
John Wise, Eupora
Kelly Wylie, Memphis
Gina Young, Southaven

Rita Abernathy, East Prairie, MO
Jodie Al-Jafari, Memphis
Tracy Andrews, Southaven
Theresa Baldwin, Olive Branch
Rodney Barber, Senatobia

Judy Bata, Southaven
Becky Baugh, Southaven
David Bennett, Memphis
Jody Bratton, Southaven
Mary Bridgewater, Memphis

Debbie Brooks, Southaven
Daniel Brown, Olive Branch
Betty Brownlee, Walls
James Buchanan, Memphis
Kecia Buckingham, Southaven

Kelly Buell, Nesbit
Lesia Bullard, Nesbit
Chris Butler, Horn Lake
Rhonda Caldarera, Lake Cormorant
Dianne Callahan, Southaven

Leigh Ann Cannon, Southaven
Sherry Chipman, Horn Lake
Judy Chrestman, Walls
Alicia Churchill, Memphis
Danny Clark, Southaven

Cliff Rampy, Southaven
Sherry Clutter, Southaven
Robin Coleman, Walls
Mike Conner, Southaven
David Cox, Horn Lake

FRESHMEN

Evenatina Cox, Memphis
Desiree Davidson, Southaven
Cheryl Davis, Olive Branch
Harold Davis, Bartlett, TN
Robert Dean, Memphis

Beverly Doolittle, Southaven
Darron Dowell, Memphis
Rose Eaton, Nesbit
Janice Edwards, Memphis
Jammie Elkins, Memphis

Missy Elliott, Horn Lake
John Erickson, Southaven
Leonard Fitzgerald, Helena, AR
Michael Floyd, Southaven
Pam Gamble, Memphis

Amy Gibson, Memphis
Jena Goad, Memphis
Leah Green, Southaven
Robin Grubbs, Memphis
Kelley Gunn, Southaven

Mary Beth Hamilton, Memphis
Michelle Hamilton, Calhoun City
Teresa Hardin, Southaven
Linda Harris, Memphis
Michael Harrison, Memphis

Glenda Head, Memphis
Tina Holliday, Hernando
Linda Hollingsworth, West Memphis, AR
Ann Honeycutt, Southaven
Cheryl Hooten, Southaven

Charlotte Hopper, Nesbit
Barbie Howell, Memphis
Terri Hudson, Memphis
Yvette Hutson, Horn Lake
Tammy Ivy, Southaven

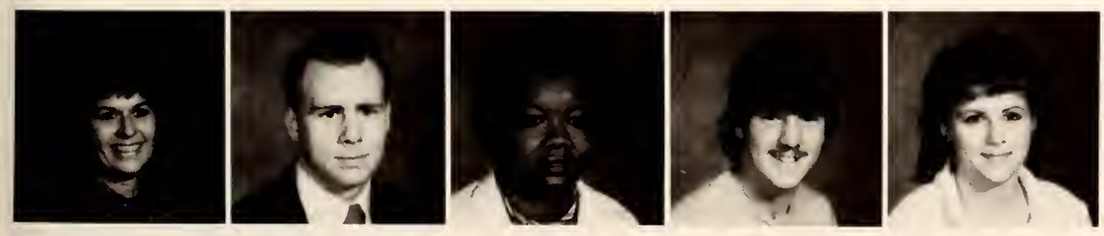

Donna Ivy, Southaven
John Jackson, Sardis
Victoria Jackson, Memphis
Jay Jendras, Southaven
Denise Johnson, Southaven

Michelle Johnson, Southaven
Donya Johnston, Southaven
Betty Jones, Memphis
Joe Joyner, Tunica
Irma Kee, Memphis

Terri Kelley, Walls
David Kelly, Horn Lake
Floyda Kelly, Memphis
Thomas Kennon, Olive Branch
Roger Klein, Memphis

Lynette Kuehndorf, Southaven
Ryan Landry, Memphis
Brad Lantrip, Southaven
Annette Laughter, Hernando
Susan Ledbetter, Southaven

Lori Lewelding, Olive Branch
Warren Liggins, Memphis
Greg Loftin, Olive Branch
Terri Loomis, Southaven
Judy Marrs, Walls

Judy Martin, Southaven
Stacy Massey, Southaven
Peggy Maxwell, Olive Branch
Rose Maxwell, Olive Branch
Kevin McClung, Memphis

Dana McCrady, Southaven
Cynthia McDowell, Memphis
Michelle McGarrity, Walls
Thomas McKee, Memphis
Carole Miernik, Southaven

FRESHMEN

Avril Mitchell, Memphis
Jim Moore, Southaven
Corlis Morris, Memphis
Regina Nichols, Horn Lake
Sharon Odum, Walls

Cynthia Palmer, Southaven
Stephanie Parham, Olive Branch
Cherie Parker, Southaven
Mark Penna, Southaven
Eddie Phifer, Memphis

Lisa Pickens, Olive Branch
Gideon Pillow, Helena, AR
Perry Pounders, Nesbit
Tolann Powell, Southaven
Debbie Pruitt, Horn Lake

Teresa Qualls, Blytheville, AR
Ronnie Reeves, Southaven
Ashly Rimmer, Horn Lake
Barbara P. Saulsberry, Olive Branch
Sandra Saxon, Southaven

Kimberly Scott, Lamar
Brian Sharp, Memphis
John Shavers, Greenwood
Connie Shaw, Southaven
Joseph Shaw, Parkin, AR

Cindy Shiflett, Horn Lake
Bridget Silvers, Southaven
Debbie Smiltnicks, Walls
Brenda Smith, Southaven
Cheryl Smith, Southaven

Keith Smith, Memphis
Robert Somerville, Memphis
Theodore Sones, Southaven
Kara Sparks, Walls
Audrey Starkey, West Memphis, AR

Phil Sterling, Memphis
Mary Stribling, Southaven
Dorothy Sykes, Horn Lake
Carolyn Sylvester, Olive Branch
Mary Talley, Horn Lake

Angela Taylor, Memphis
Monica Tedford, Southaven
Todd Thompson, Southaven
Brian Thweatt, Southaven
Robert Tucker, Southaven

Vickie Tucker, Memphis
Lori Umstattd, Senatobia
Lance Wallace, Olive Branch
Rhonda Walters, Southaven
Tommy Walton, Olive Branch

Lisa Watkins, Olive Branch
Mary Watson, Memphis
Melissa Webb, Memphis
Glynis West, Southaven
Dale Whitfield, Southaven

FRESHMEN

Laura Whittle, Memphis
Steve Williams, Southaven
Dana Woods, Southaven
Judy Worsham, Southaven
Susan Young, Southaven

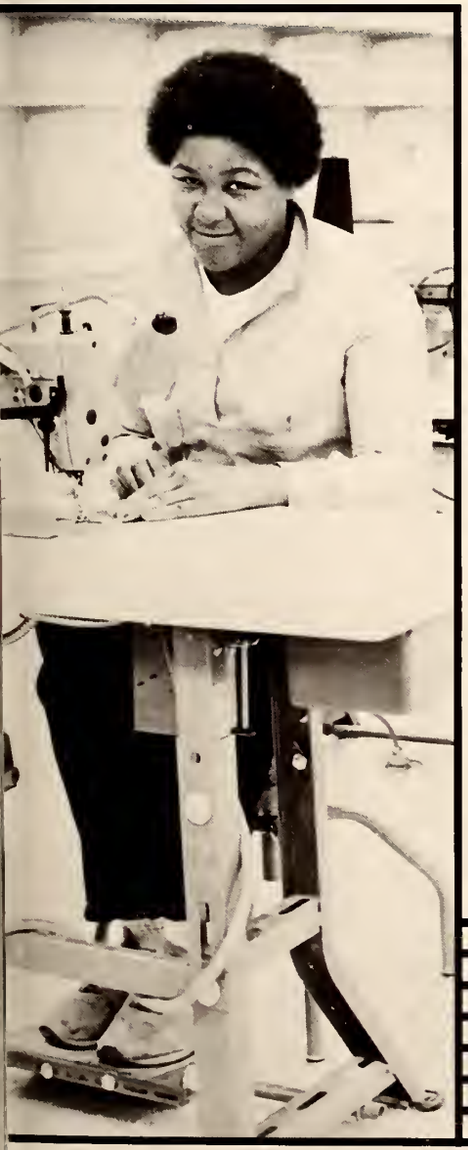

CURLIN' TO PLEASE

Although small in numbers, the faculty and student body at Benton-Marshall Center make up for quantity with quality.

The size of the group makes campus life more personable, and everybody knows everybody. Smiles aren't an uncommon sight either, as students and staff alike go out of their way to be nice to one another.

There's always work to be done too, but even that seems fun.

Friendly and hard-working, Benton-Marshall Center is definitely A TRUE CLASSIC.

OUTSTANDING

Gloria Garrett
Cosmetology

David Cochran
House Construction

STUDENTS

BENTON MARSHALL

Sherry King
Industrial Sewing

MARGARET FAULKENBERY
FRESHMAN MAID

NWV
NORTHWEST MISSISSIPPI JUNIOR COLLEGE
Benton Marshall Center

Ellzey Audry
Industrial Sewing

Bobby Beard
Truck Driving Instructor

Edith Gaillard
Recruiter

Margie Gray
Security

Gary McBride
Asst. Director of Evening School

Patsy McGill
Cosmetology

Martha Mitchell
Counselor

Shirley Ortiz
Recruiter

Larry Simpson
Related Studies

FACULTY

Lockie York
Clerical

SINGER

Sandra Ambrose, Lamar
Patricia Anderson, Lamar
Mary Bogard, Holly Springs
Willie Boga, Ashland
Debra Britt, Ashland

Richard Brown, Byhalia
Willie Brown, Ashland
Paula Bronson, Byhalia
Ronald Butler, Senatobia
Janie Campbell, Holly Springs

David Cochran, Holly Springs
Don Daniel, Ashland
Robert Davis, Holly Springs
Edith Dees, Myrtle
Barbara Evans, Ashland

Gracie Fant, Byhalia
Margaret Faulkenbery, Michigan City
Johnny Fitch, Holly Springs
Orville Fortner, Ashland
Larry Freeman, Holly Springs

Gloria Garrett, Hickory Flat
Rebecca Gatewood, Holly Springs
Linda Gorman, Holly Springs
Catherine Gray, Ashland
Amie Harris, Lamar

Willie Harris, Ashland
Susie Hill, Slayden
Norma Hobson, Ripley
George Hodges, Ashland
Margaret Hodges, Ashland

STUDENTS

Solon Hoyle, Ashland
Lesa Hughes, Byhalia
Lynn Hursey, Michigan City
Rita Hutchens, Potts Camp
Betty Isom, Holly Springs

Emma Isom, Holly Springs
Pinkie Isom, Holly Springs
Carolyn Jeffries, Holly Springs
Janice Jenkins, Byhalia
Charisses Jones, Holly Springs

Mary Jones, Michigan City
Melvin Jones, Lamar
Sherry King, Holly Springs
Dilla Knievel, Hickory Flat
Sarah Lambert, Ashland

Tammy Leggett, Hickory Flat
Delora Liggins, Byhalia
Estella Liggins, Byhalia
Rowland Lesure, Holly Springs
Estella Liggins, Byhalia

Sadie Long, Ashland
Wilford Lucas, Holly Springs
Regina Luellen, Lamar
Edith Lumpkin, Lamar
Brenda Martin, Byhalia

Mae Mask, Myrtle
Benita Mayse, Byhalia
James McAfee, Ashland
Lisa Miller, Ashland
Darrell Moore, Ashland

Jamie Morano, Holly Springs
Margaret Morgan, Ashland
Joyce Murphy, Lamar
Bettie Nabors, Holly Springs
Frances Norman, Byhalia

Ricky Nunnally, Holly Springs
Mathis Pegues, Holly Springs
Neal Render, Holly Springs
Mary Richmond, Byhalia
Jeff Roberson, Ashland

Gloria Rooks, Holly Springs
Thomas Russell, Holly Springs
Robert Russom, Holly Springs
May Frances Scruggs, Ashland
Shirley Shaw, Ashland

Lisa Slaton, Ashland
Debra Smith, Hickory Flat
Ruby Smith, Holly Springs
Sandra Stephens, Byhalia
Tony Stephenson, Holly Springs

Jerlean Strickland, Ashland
Henry Sullivan, Michigan City
Delois Sykes, Victoria
David Taylor, Holly Springs
Delois Taylor, Ashland

Elma Tipler, Ashland
Garry Tipler, Ashland
Nickey Tuggles, Holly Springs
Barbara Tunstall, Ashland
Darlene Tunstall, Victoria

Mae Tunstall, Victoria
Joann Tunstall, Victoria
Christie Turner, Grand Junction, TN
Deborah Washington, Holly Springs
Joyce Washington, Holly Springs

Tommie Whiteside, Ashland
Bertha Woods, Byhalia
Stanley Woodson, Holly Springs

STUDENTS

N•W•J•C

LAFAYETTE YALOBUSHA

LAFAYETTE
YALOBUSHA
TECHNICAL
CENTER
A
TRUE
CLASSIC

CAUGHT BY THE CAMERA

DEDICATION

If there is one word that can be used to describe the faculty and staff at Lafayette Yalobusha Center, it's dedication.

Always willing to lend a hand or listen to a problem, students are able to get to know the staff on a one-to-one basis. Because of this good working relationship, "problems" of any type are few and far between in Oxford.

However, the popularity of the center and the staff has led to one big problem — parking. The center has experienced a great deal of growth, and trying to find a parking place can become hazardous to one's health.

A CLASSIC FACULTY

REBEKAH ANNE BABB
FRESHMAN MAID

Margie Beck
Cosmetology

Patricia Birdsong
Medical Clerical

Kenny Goodwin
Asst. Director

Betty Guess
Director

Louise Honey
Vocational Director

Lavonia Treloar
Secretary

Jonelle Wells
Related Studies

William Young
Counselor

FACULTY

OUTSTANDING STUDENTS

Johnnie Ivy
Office and Business Technology

Harolyn Merritt
Cosmetology

Betty Myrick
Word Processing

Dinna Wilson
Cosmetology
(not pictured)

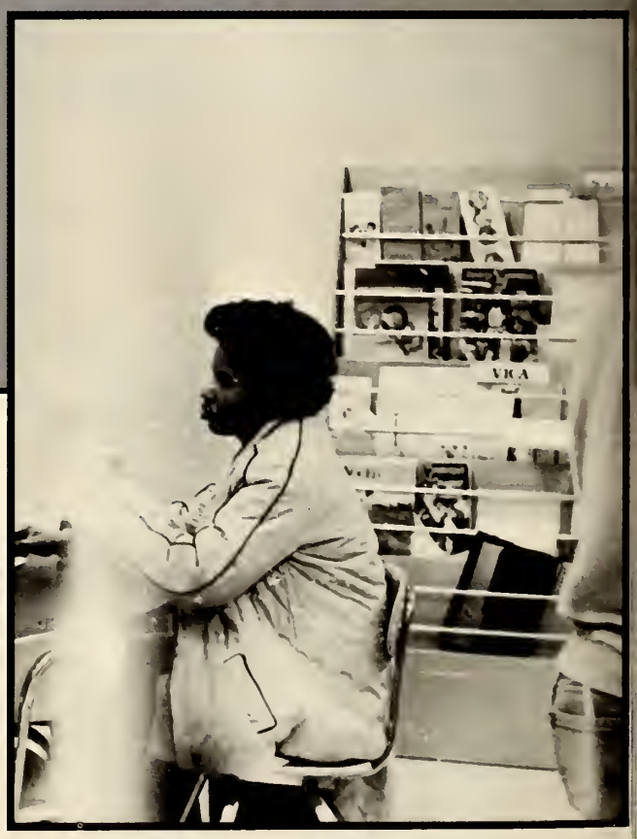

ALTERNATIVES

Although located in the same city as a major senior college, LYC offers students an alternative in education.

Twelve-month and the two-year programs are offered at the center. Courses of study include cosmetology, medical-clerical, nursing assistant, and techical business — programs that allow students to enter the job market with a quality background, and sufficient training to step in immediately.

The center is quickly becoming a serious contender for students throughout North Mississippi.

COSMO

With Margie Beck as advisor, the Cosmetology Club has the distinction of being the only club on the Lafayette-Yalobusha campus. Membership has only one requirement too — one must be enrolled in the cosmetology class.

Officers for the club are: Harolyn Merritt, president; Rena Faye Brown, vice-president; Deniese Thweatt, secretary; Brenda Logan, treasurer; Ann Knight and Melissa Kelley, reporters.

Members include: Basam Al-Jundi, Rhonda Al-Jundi, Melinda Anderson, James Lee Barnett, Rebecca Ann Babb, Linda Jean Brown, Margaret Duke, Lisa Odum Inman, Earlean McGlarn, Murlean Pegues, Gretchen Rines, Faye Stone, Lindy Sullivan, Faye Woodard, Diane Young, René Hubbard, and Dinna Wilson.

OFFICERS

Pictured above are Cosmetology Club officers for the 1984-85 school year. Seated, left to right: Milissa Kelley, reporter Deniese Thweatt, secretary; and Rena Faye Brown, vice-president. Standing left to right: Harolyn Merritt, president; Brenda Logan, treasurer; and Ann Knight, reporter.

BREAK TIME!

ON THE JOB

If one were to walk in LYC without knowing what type of facility it was, they might think it was a business instead of a college.

Students are given on-the-job training practically, and staff members are always busy with paper work or assisting students.

Basaam Al-Jundi, Oxford
Ronda Al-Jundi, Oxford
Melinda Anderson, Abbeville
Rebekah Babb, Paris
Edna Banks, Oxford

Dale Boatright, Oxford
Arleaus Bogard, Holly Springs
Anglea Bolen, Water Valley
Linda Brown, Taylor
Rena Brown, Taylor

Mary Caldwell, Oxford
Georgia Cohran, Oxford
Minnie Cooper, Abbeville
Diane Duke, Water Valley
Glenna Gromada, Oxford

Fredoria Hairston, Oxford
Glenda Hardwick, Como
Patricia Hill, Oxford
Shelia Hollowell, Oxford
Rene Hubbard, Batesville

Lisa Inman, Sardis
Johnie Ivy, Oxford
Valerie Jamison, Oxford
Melissa Kelley, Water Valley
Barbara Knight, Oxford

Rhonda Langford, Calhoun City
Brenda Logan, Randolph
Sandy Maples, Water Valley
Patricia Marion, Holly Springs
Earlean McGlarn, Taylor

STUDENTS

Harolyn Merritt, Oxford
Annetia Miller, Oxford
Brian Moorhead, Paris
Betty Myrick, Oxford
Murlean Pegues, Oxford

Peggy Penanion, Oxford
Lisa Pettit, Bruce

Belinda Roberts, Ashland
Diane Starke, Oxford

Deniese Thweatt, Oxford
Margaret Turner, Calhoun City

Jimmie Watts, Oxford
Velma White, Oxford

Dinna Wilson, Batesville
Faye Woodard, Batesville

Dianne Young, Oxford

Inevitably, every editor starts a yearbook with the premise of representing his school at its best. We, at Northwest, have become accustomed to the idea of being the best in the field. We've come a long way since 1927, and I feel confident in saying . . . NORTHWEST IS A TRUE CLASSIC!

I would like to extend my thanks to my advisors, Mike Robertson and Ann Whitten, for the many hours of work, support and great ideas. I would also like to thank Terry Douglas for his inspiration, support and hard work.

I hope you enjoy the 1985 Rocketeer, we had a great time putting it together.

Chris House

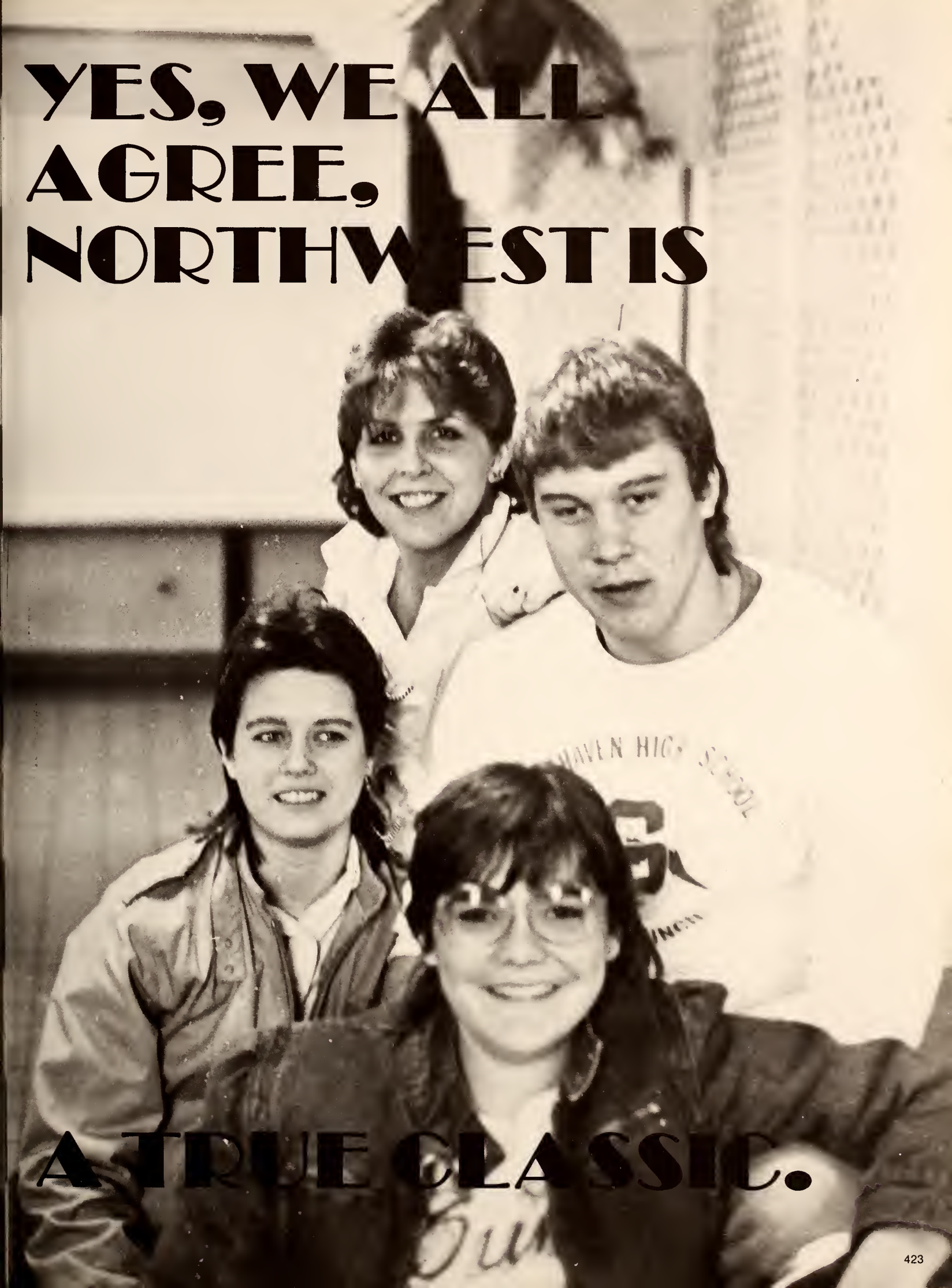
YES, WE ALL
AGREE,
NORTHWEST IS
A TRUE CLASSIC.

-A-

Aaron, Thomas Keith
Abbey, Susan G.
Abernathy, Rita W.
Abraham, Elias
Abram, Bennie Frank, Jr.
Abu, Shanab Ezaldeen
Acup, Helen Renee
Adair, Karen Lynn
Adair, Sherry Louise
Adams, Brenda Carolyn
Adams, David Walker
Adams, Diane
Adams, Joyce Annette
Adams, Kent
Adams, Mattie Bell
Adams, Paul, III
Adams, Phyllis Evette
Adams, Shannon M.
Adams, Virginia Helm
Adcox, Norman Farrell
Aden, Doris Rooks
Adkins, Peggie A.
Adkins, Ronnie L.
Adkins, Ruth Shelton
Aherns, Alisa N.
Aikens, John William Davis
Aikens, William Delay
Al Ejel, Kamel Ali
Aldridge, Vickie Lynn
Alexander, Chris C.
Alexander, Karen Sue Doyle
Alexander, Lee Ralph
Alexander, Martha Hardin
Alexander, Monna E.
Alexander, Patricia
Alexander, Thomas
Alford, Anthony T.
Alford, Patrick David
Alford, Phyllis Smith
Alford, Richard Timothy
Algee, Marty Wardell
Algee, Mary Childress
Al Jafari, Jodie Karen
Al Jafari, Othman Hasan
Al Jundi, Bassam Sameh
Al Jundi, Georgia Ronda
Allen, Brenda Lynn
Allen, Carl F.
Allen, David Wayne
Allen, Deborah Lynn
Allen, Gracie Elizabeth
Allen, Inell P.
Allen, Jacqueline
Allen, Linda S.
Allen, Lisa Karen
Allen, Valerie Beth
Allen, Valerie M.
Allgood, Penny Rachelle
Allison, Deborah J.
Allison, Teretha
Allison, William W. Tracy
Ambrose, Kenneth Vincent
Ambrose, Sandra L.
Anderson, James Darren
Anderson, James Walker
Anderson, Karen Renee
Anderson, Melinda
Anderson, Nakita Valdes
Anderson, Patricia Ann
Anderson Thomas Mark
Andrews, Tracy Renea
Andry, Mary Judith
Arbuckle, Anita M.
Arbuckle, Mike Wayne
Archer, H. Frenchshella
Armstead, Claude Edward
Armstead, Rose Lee
Armstrong, Dana Louise
Armstrong, Gloria Jean
Armstrong, Howard Lewis
Armstrong, Joseph D.
Armstrong, Joy Catherine
Armstrong, Lucinda
Armstrong, Provy
Arnold, James Harold
Arnold, Michael Harold
Ash, Beverly Kay
Ashby, Pamela R.
Ashford, Charlie, Jr.
Ausburn, Charlotte
Aust, Alan Brian
Austin, Charles Allen
Austin, Charles F., Jr.
Austin, Dianne McKie
Austin, Kimberly Joy
Austin, Patrick
Austin, Randy
Austin, Vance Rice
Avant, Windolyn
Avent, Amaryllis F.
Avent, Charles
Avent, Martha Stone
Averett, Lisa H.
Ayers, Billy Hugh
Azlin, Linda Evans
Azor, Alza Lee

-B-

Babb, Dennis Gary, Jr.
Babb, Rebekah Anne
Babb, Terry Neal
Bachelor, Retta Jo
Baggett, Vera Ellen
Bailey, Brenda Carole
Bailey, Daniel
Bailey, Darron Lane
Bailey, Deatrice Demetrus
Bailey, Donald Elmer, Jr.
Bailey, John David
Bailey, Linda Marie
Bailey, Nancy Ann
Bailey, Terry Allen
Bain, Alicia Coleen
Baker, Arline
Baker, Jeanie Calglazier
Baker, Murry Allen
Baker, Randy Lyn
Baker, Susan D.
Baker, Thomas Earl
Bakke, Paul Christopher
Baldwin, Theresa Gail
Ball, Tammie Jo
Ballard, Glenda M.
Ballentine, Joe Willie
Bane, Benjaman Stacy
Banks, Debra Lynn
Banks, Edna Marie
Banks, Kerin D.
Banton, David Shelton
Banton, Linda Lamb
Baptist, Cheryl Elaine
Barbee, Thomas Bradley
Barber, Monta
Barber, Rodney J.
Barber, Shirley Elaine
Bardwell, Lois Ydell
Barham, Tillie Hood
Barker, Michelle Banton
Barksdale, Alvin Latroy
Barksdale, Luther Lamar
Barnes, James Howard, Jr.
Barnes, Phyllis D.
Barnes, Robert Madison
Barnett, James Lee
Barnett, Kerry Lance
Barnett, Ronald Edward
Barney, Ricky
Barr, Connie Garrett
Barrett, Rickie Bernard
Barringer, Henry M.
Barshinger, James Willian
Bartlett, Garry Lynn
Bartlett, Mildred L.
Bass, David Kelly
Bates, Robert Franklin
Baucum, Donnna Denise
Baugh, Jimmy Wayne, Jr.
Bdeir, Walid M.
Beal, Phillip A.
Beard, Jacqueline H.
Beard, Vickie LaJane
Beasnett, Patricia Grissom
Beaver, Christopher
Bechel, Jeffrey Alan
Becherer, Thomas Luther
Beckwith, Earnest Ward
Belcher, Maria Anne
Belcher, Suzanne D.
Belfour, Teresa Michelle
Belk, Ronald R.
Bell, Annette T.
Bell, Christopher Alan
Bell, Doril Ileen
Bell, Dorothy Jean
Bell, James Wilburn, Jr.
Bell, Jean
Bell, Michael Anthony
Bell, Patricia Nell
Bell, Sharon
Bell, Timothy Dewayne
Bennett, Barbara Jean
Bennett, James Staten
Bennett, John David
Bennett, Theresa Lorie
Bennington, James A., Jr.
Benson, Bruce D.
Benson, Frances Billett
Benton, James Steve
Berry, J. Douglas
Berry, Robert Vernon
Berry, Ronald Brent
Berry, William Michael
Berryhill, Jimmy Dean
Berryhill, Johnny A.
Berryhill, Sheri Letitia
Berryman, David Michael
Best, Mark Anthony
Beverly, Dennis
Bianchi, Dominic
Bibbs, Marcia Valeria
Biggert, Paula Kay
Billingsley, Leslie Deborah
Billingsley, Timothy Edwin
Bills, Callie Spight
Bills, Teresa Hastings
Birge, Donald J.
Bishop, Janet Lee
Bishop, Leslie Leanne
Black, Arnetta
Black, Brenda Renee
Black, Doris A.
Black, Julius Christopher
Black, Pamela Denise
Black, Sandra Lee
Blackmon, Suzzette
Blackwelder, Lorie.Bijouna
Blackwood, Leonard Wesley
Blair, David Glynn
Blair, Dorothy Faye
Blair, Penny Kaye
Blake, Loyce Ann
Blanchard, Norman J., Jr.
Bland, Linda Sartin
Bland, Mona C.
Blankenship, Susan Jones
Blanton, Susanne Armstrong
Blaylock, Gina Michelle
Blevins, Beverly
Blount, Michael A.
Blount, Rhonda Lynn
Bly, Janie Turner
Boatright, Amanda Hallon
Boatwright, Renee A.
Bobo, Cynthia R.
Bobo, David Lynn
Bobo, Earlene
Boddie, Celestine
Boehm, Virginia Kay
Boga, Willie T.
Bogard, Allen Ray
Bogard, Herman
Bogard, Janice Deniece
Bogard, Mary Lee
Boggan, Sarah Jean
Bohnstedt, Anna Marie
Bolden, James R.
Bolen, Maruin Quay
Bolen, Vicki Denise
Bolton, Hazel F.
Bond, Tamela J.
Bonner, Kenneth B.
Booker, Hattie Bell
Booker, Sabrina Mae
Booker, Tanya Gail
Boone, Cecily A.
Boothe, Sue Wilson
Boswell, Katie L.
Botto, Cynthia Diane
Bouchillon, Wiley Andrew
Bowdre, John Fitzgerald
Bowen, Joanne Grier
Bowen, Kenny Lee
Bowen, Tammy
Bowles, Patricia Javer
Bownes, Dorothy Jean
Bownes, James, Jr.
Box, Anita Liles
Boyd, Evie Brooks
Boyd, Jeanette
Boyd, Leemar
Boyd, Lisa Rena
Boyd, Mardie
Boyd, Pattye Marie
Boyd, Sharon Shuronde
Boyd, Tammy Denise
Boyle, Ann Laura Underwood
Braden, Dorothy Ann
Bradford, Bunny Ann
Bradford, Deborah F.
Bradford, Lisa Cheyvonne
Bradley, Curtis Daniel
Bradley, Jon Derek
Bradley, Wanda N. Lawrence
Bradshaw, Joe B.
Bramlett, Tina Lee
Bramlitt, Kay
Bramlitt, Tina Cherie
Brandon, Brenda F.
Brandon, Catherine Ann
Brannon, Robert
Branson, Patrick Dean
Brantley, Sonja Renee
Brasher, Duane Howard
Brasher, Juna Suzanne
Brassel, June
Brassell, Gregory Allen
Brassfield, Ruby Joyce
Braswell, William Jason
Bratton, Debbie Russom
Bratton, JoAnn M.
Braxton, Alice Marie
Brazeal, Rodney Mitchell
Breckinridge, Phillips
Brewer, Gunter Scott
Brewer, Hugh Durward, Jr.
Brewer, Patricia Lynn
Briand, Lee Octane
Bridgemon, Geredine
Bridgewater, Mary E.
Briggs, Christine
Briggs, Virgie L.
Bright, Rodney Alan
Bright, William E.
Briscoe, Barry Kevin
Briscoe, Lisa Mosley
Brisendine, Arthur Randall
Brister, Roy Edmond
Brister, Scottie Clark
Bristol, Shaul Lynette
Britt, Charles D., Jr.
Britt, Deborah T.
Britt, Francis Louise
Britton, Shirley Kay
Broadway, Bobby Joe
Brogdon, James Christopher
Bronson, Paula
Brooker, Janna Lynn
Brooks, Deborah S. Ferguson
Brooks, Doris Jean
Brooks, Patricia C.
Brooks, Sharon
Brooks, William Clinton
Broome, Darren Dewayne
Broome, Gary J.
Brower, Angela Gay
Brown, Anaclare
Brown, Annette
Brown, Beverly Martin
Brown, Billy Joe
Brown, Bonnie Faye
Brown, Carl Ennis
Brown, Connella
Brown, Donald W.
Brown, James Earl
Brown, Joe Louis
Brown, Julia Lynn
Brown, Lamar
Brown, Lartha
Brown, Linda Cathy
Brown, Linda Jean
Brown, Margaret Ann
Brown, Mary A.
Brown, Mary J. Tina
Brown, Mickey Lee
Brown, Pat J. Steward
Brown, Patricia Ann
Brown, Paulette Byas
Brown, Preston Danial
Brown, Pricilla
Brown, Reginald
Brown, Rena Faye
Brown, Richard
Brown, Robert
Brown, Tammie Ree
Brown, Tommy Lee
Brown, Virgia Lee
Brown, Willie Lee
Browning, Roberta E.
Brownlee, Betty N.
Brownlee, Bonnie Renee
Brownlee, Jeffrey Ray
Bruce, Mary Alice
Bruckner, Wendy Gail
Brumfield, Cynthia Parker
Brummett, Katie O.
Brundage, Michael H.
Brunner, Lawrence Richard
Brunner, Rita Louise
Brunson, David P.
Bryan, Angie Camille
Bryan, Donna Louise
Bryan, Jimmy Forrest
Bryant, Debra Lynn
Bryant, Eric C.
Bryant, Karen Eliana
Bryant, Leah K.
Bryant, Sonya White
Bryson, Angelia Cassandra
Bryson, Bessie Denise
Buchanan, James David
Buchanan, Karen
Buchanan, Shelli Linn
Buchanan, Shirley O.
Buck, Celestine Renea
Buck, Keith Andrew
Buckingham, Kecia Renee
Buckley, Gwendolyn
Buell, Kelly Jean
Buford, Cara Lisa
Buford, Sherron Diane M.
Buford, Willie Kay
Bulimore, Rhonda Kaye
Bullard, Donna Sue
Bullard, James Dennis
Bullard, Judy Althea
Bullard, Kathryn
Bullard, Lesia L.
Bullard, Tara Rene
Bulliner, David Scott
Bullock, Cynthia Lavette
Bullock, George S.
Bullock, Shirley
Burdett, Sandra L.
Burdette, Dorothy Ann
Burford, Brian Alan
Burgess, Pamela G.
Burks, Pamela Jo
Burney, Jerry Michael
Burney, Robert
Burns, Linda Ruth
Burns, Sherry Renee
Burns, Susan Vira
Burns, Timothy M.

Burns, William Jackson
Burris, James T.
Bursi, Charlotte A. Jones
Burt, Forrest Britt
Burt, Linda Jean
Burton, Elnora
Burwick, Robert Samuel
Butler, Brenda Ann
Butler, Chris Marie
Butler, David Earl
Butler, Edward Caurthur
Butler, Edward, Jr.
Butler, James H., Jr.
Butler, Kimberly Falease
Butler, Rita L.
Butler, Ronald Ray
Butts, Larry Robert
Byford, Carla Renee
Bynum, Jean E.
Bynum, Veronica Lashunta
Bynum, Wayne Maurice
Byrd, Angie Sue
Byrd, Terry
Byrd, Tim M.

-C-

Cady, Robin Stantan
Cain, Marcia Ellen
Calabro, Doningo
Caldarera, Rhonda Kaye
Caldwell, Kelly Wade
Caldwell, Tammy Cochran
Callahan, Dianne Trimm
Calvert, Mary A.
Calvert, Michael Stephen
Camp, Donna M.
Campbell, Christopher Clay
Campbell, Ernest L.
Campbell, Janie S.
Campbell, Joyce R.
Campbell, Kenneth Wayne
Campbell, Mattie Clyde
Campbell, Tracy Glenn
Camper, Annie Ruth
Camper, Brenda L.
Cannon, Leigh Ann
Canon, Alvie W.
Canoy, Barbara Ann
Cantrell, Charles Wayne
Caples, Billy Scott
Capps, Cindy J.
Cardwell, Glen Alan
Carlisle, Diane Taylor
Carlisle, Sarah Louise
Carlock, Marilyn Lee
Carnes, Mark Wendal
Carothers, Annie Ruth
Carothers, Dedura Elese
Carpenter, Deborah M.
Carr, Patrick Darnell
Carr, William T.
Carroll, Alice Lyle
Carroll, Angela Jean
Carroll, Janice
Carruth, James D.
Carruthers, Bonnie
Carson, Pamela M.
Carter, Barry Adolph
Carter, David J.
Carter, Larry D.
Carter, Mary Frances
Carter, Nancy G.
Carter, Shelia Dean
Cartwright, Brent Marting
Caruthers, Linda Lou
Carwile, Laura
Case, Robert Marion
Casey, Robbie Gayden
Cash, Carol Jeanette
Casoli, Mary S.
Cassel, William Scott, Jr.
Cathey, Billy Ray
Cathey, Erma Jean
Catron, Jacquelyn Y.
Cavett, John Clayton
Certion, Lillie Marie
Chaffin, Carolyn Kay
Chain, Gary Mitchell
Chain, Tony Steven
Chalmers, Michael Durrell
Chamberlin, Bettye Bell
Chamberlin, Robert Porter
Champion, Jeffrey S.
Chandler, Cassie Jean
Chapman, Brian Eugene
Chapman, Charlene G.
Chapman, Eric
Chapman, Holly Hill
Charnes, Dianne Jackson
Charnes, Larry Michael
Charrier, Cynthia Helen
Cheney, Jack
Cheshier, Melanie
Cheshier, Randall Lee
Chestney, Ivan C., Jr.
Childers, Rose Suzanne
Childress, Jeannette Sneed
Childress, Rhonda Rene
Chipman, Sherry Lynn
Chrestman, Charles Kevin
Chrestman, Christopher K.
Christal, Lois
Christian, Cleminstine
Church, Cynthia J.
Chruchhill, Alicia Lorrain
Chruchwell, Robert Earl
Clanton, Ronald A.
Clark, Arbdella
Clark, Billy Glen
Clark, Darold W.
Clark, David Rayburn
Clark, Donald H.
Clark, Flossie Harris
Clark, Janice
Clark, Jerry Eugene, Jr.
Clark, John Emile
Clark, Joyce Marie
Clark, Larry
Clark, Michael Glen
Clark, Stephan D.
Clark, Stephanie
Clark, Teresa E.
Clark, Terri L.
Clark, Zina Renee
Clarke, Edwin Morton
Clarke, John William
Clay, Charlotte S.
Clay, Theresa Sands
Cleaves, Thelma Johnson
Clemens, Sheila Smith
Clements, Lisa Gayle
Clements, Sara Ellen
Clemons, Tammy S.
Clenney, Carla D.
Clifton, Angie D.
Clolinger, Johnny Ray
Clowney, Sondra W.
Coad, Betty Dacus
Cobb, Derwin
Cochran, David
Cochran, Lisa J.
Cochran, Terri Gail
Cochrane, Herbert H.
Cofer, Jim
Coke, Pam J.
Coker, Christopher Ivy
Coker, Gregory Alan
Cole, Catherine
Cole, Danny R.
Cole, Daron Kim
Cole, Marcieta
Cole, Robert G.
Coleman, Alicia Annette
Coleman, Billy Gene
Coleman, Craig Alan
Coleman, Heide Regine
Coleman, Jacquelyn Kay
Coleman, Nina Love
Coleman, Robin Bryant
Collier, Deborah Anne
Collier, Robert K.
Collins, Adriane Michelle
Collins, Andrea
Collins, Anita C.
Collins, Beatrice McClain
Collins, Cynthia
Collins, Daniel Mason
Collins, Danny Carl
Collins, Jacquiline
Collins, Patrick Gregory
Combs, Steve L.
Comer, Braxton B.
Conley, Evelyn
Conn, Gregory Michael
Conner, Cindy K.
Conner, Wanda Diane
Conrad, Randy
Conrad, Sheila Romarne
Cook, Barry D.
Cook, Charles Ray
Cook, James Albert, Jr.
Cook, Jimmy Lee
Cook, Loretta J.
Cook, Martha Johnson
Cook, Mary Catherine
Cook, Randy Powell
Cook, Ronnie Powell
Cook, Ruth Chambless
Cooper, David Leland
Cooper, Jackie Carol
Cooper, Jacqueline Renee
Cooper, Minnie Jones
Cooper, Rose A.
Cooper, Vanessa
Copeland, Esker, Jr.
Copeland, Robin Lee
Coppage, Ramona Theadora
Corbett, Teresa Marie
Corkern, Julia
Corridon, James
Corruthers, Thelma B.
Cosby, Pennie Jo
Cosby, Perry L.
Cotter, John L.
Cotton, Brenda
Couch, Thomas Jackson, Jr.
Coughran, Lisa Gail
Countiss, Staci Lynn
Courtney, Tanya
Covington, Annette Lorrain
Cowan, Sylvester
Cowens, Thomas Jerry
Cowgill, Randy B.
Cox, Barbara Armtrong
Cox, Cam
Cox, Christopher
Cox, David Wayne
Cox, Denisa Marie
Cox, Eveatina C.
Cox, Lisa
Cox, Rubye Golden
Cox, Theresa Lynn
Cox, Wyanda Kay
Crafton, Carol Nix
Crafton, Jackie Sue
Craig, Leslie Ann
Craig, Robert Scott
Crane, Evelyn Felica
Crane, Gretchel
Crawford, Derrick Barnard
Crawford, Faila Smith
Crawford, Gerry Wayne
Crawford, Jennifer Lynn
Crawford, Mark Alan
Crawford, Ray Ed
Crawford, Richard L.
Creasy, Mary Dolores
Creachale, Michael John
Crews, Lynn
Crider, Arthur D.
Criss, Mary Helen
Criswell, Mark Alan
Crocker, Billy M.
Crocker, Crystal A.
Crocker, Ottis Brazel
Crockett, Barbara Ogle
Crockett, Ronny Ray
Crockett, Shelia May
Croffut, Joan C.
Croft, Lisa Jane
Crogan, Teresa Ann
Crook, Susan Michelle
Cross, Carolyn Anne
Cross, Jerald D.
Cross, Vila Rae
Crowder, Audrey Gale
Crowe, Beverly Elizabeth
Crump, Bertha Lee
Crump, James Earl
Crumpton, Kim McAlister
Crunk, Anthony Eugene
Crutcher, Debra Denise
Cummings, Carmell A.
Curlin, Paige
Curry, Kevin Bernard
Curry, Michael Shane
Curry, Miranda Ora
Curtis, James Albert

-D-

Dalehite, Sandra L.
Dallas, Amy L.
Dalton, Jeffrey Scott
Daniel, Mary Elizabeth
Daniels, Bernard
Daniels, Danid Dewayne
Daniels, Michael Jerome
Daniels, Ralph Glen
Daniels, Woodrow Wilson
Dantzler, Karen Denice
Darby, Gary Lynn
Darby, Randy Lee
Darby, Ronald Lee
Darnell, Carolyn Keough
Darnell, James M., Jr.
Davidson, Desiree
Davidson, Michael Ray
Davis, Angela Renee
Davis, Byron Harold
Davis, Carol Holt
Davis, Cheryl Ann
Davis, Cynthia L.
Davis, Darvita Renell
Davis, Deanna Faye
Davis, Deborah Renee
Davis, Debra Ann
Davis, Donald Paul
Davis, Emily Patricia
Davis, Hallie Christine V.
Davis, Harold Lewis
Davis, Jack K.
Davis, Janis Lynn
Davis, Jimmy Anthony
Davis, Joey L.
Davis, Kelly Dale
Davis, Kevin Randall
Davis, Loretta
Davis, Marilyn Hodge
Davis, Marshall Mitch
Davis, Patrick Tyrone
Davis, Randy L.
Davis, Rebecca Miller
Davis, Rhonda E.
Davis, Richard Lowell
Davis, Robert L.
Davis, Shirley Rena
Davis, Suzanne Lamb
Davis, Terry Lee
Davis, William Anthony
Day, Michelle Jean
Day, Jerry Bruce
Day, Quinon L., Jr.
Dean, Angela Marie
Dean, Felicia
Dean, Fred, Jr.
Dean, George
Dean, Katherine Moore
Dean, Robert Daniel
Dean, Sherry Ann
Dees, Edith
Defer, Stephanie M.
Derfires, Robin Allan
Delbridge, Sandy Faye
Demo, Mary Anne
Dendy, Farris E.
Dennis, Brenda Diane
Dennis, Leah Diane
Denton, Cynthia L.
Dettor, James Robert
Devazier, Dave A., Jr.
Devereaux, Cheryl Denise
Dewberry, Vicky Vaughn
Dewitt, Eric Alfornea
Dhority, Patricia
Dickerson, Letanshia Chalo
Dickey, Regina
Dickson, Jennifer Mize
Dickson, Josephine Ann
Dickson, Thomas Bradley
Dillingham, Karen Lynn
Dillon, Cristina Anne
Dinolfo, Lisa Michelle
Distel, Timothy Michael
Dockery, Mary O.
Dockery, Renee L.
Dockery, Shirley Annette
Dodson, Margaret Callicutt
Dodson, Sharon Cathey
Doles, Dana Renee
Doles, Penny Michelle
Donahou, Denver Lee
Donaldson, Kenneth Milton
Doolittle, Beberly S.
Dorris, Dewilda Leverna
Dorris, Tommie L.
Dorse, Berneal Calvin
Doss, James Christopher
Douglas, Christy A.
Douglas, Debrah Ann
Douglas, George Nia
Dover, Betty Sue
Dover, Sherry
Dowell, Darren
Dowler, Carol T.
Downen, Murray Ted
Dowsing, Lucille M.
Doyle, Linda Faye
Drake, James Bentley
Drane, Mary Catherine
Drannon, Bryon D.
Draper, Neal E.
Drewrey, Vera Annette
Duchesne, Cindy Ann
Duchesne, Connie L.
Duke, Margaret Diane
Duke, Willa Kay
Dukes, Brenda Renia
Dunaway, Robert S.
Dunaway, William Glenn
Duncan, Melanie Anne
Dunlap, Garry Thomas
Dunlap, Karen Ann
Dunlap, Kenneth Harold
Dunlap, Linda
Dunn, Kimberly Suzanne
Dunn, Mickell Leon
Dunn, Robbie
Dunn, Ronna Gaye
Dunning, Cynthia Burrow
Durham, David Royce
Durrett, Debbie
Dye, Tamela Denise

-E-

Easley, Billy Jene
East, Angela Jayne
East, Melissa Lynn
Eaton, Rose Luann
Eavenson, Saundra Faye
Echols, Cassandra Michelle
Echols, George
Echols, Joseph
Edington, Lawanda Anne
Edmond, David Lee
Edmonds, John M.
Edwards, Allie Burnice
Edwards, Cynthia E.
Edwards, Patricia
Edwards, Pricilla Anne
Edwards, Pricilla
Edwards, Rebecca Ann
Edwards, Sarah Louise

Edwards, Wendy Machelle
Edwards, William H.
Elam, Karole Kaye
Elion, Darin Karl
Elkins, Jammie Renae
Ellenburg, Cynthia Anne
Ellington, Carolyn O.
Elliott, Melisa Hope
Elliot, William G.
Ellis, Alan Ray
Ellis, Billy Ray
Ellis, Eugenia D.
Ellis, John Robert
Ellis, Juliette
Ellis, Martha Ann
Ellis, W. C.
Elmore, Reginald V.
Elmore, Renee Elizabeth
Eloby, Larry Arelius
Embrey, James Morris
Embrey, Thomas Michael
Enlow, Carol Andrea
Ennis, Anita
Ennis, James Rodney
Erber, Christian Scott
Edkridge, Shirley
Estey, Charles T.
Etchingham, Amy Denise
Eubanks, Brady L.
Eubanks, James W., Jr.
Eubanks, Jerry Wayne
Eubanks, Margaret Singleto
Eubanks, Shan S.
Evans, Altheia
Evans, Brenda M.
Evans, Claire
Evans, Demetria Lynne
Evans, Donna Merrill
Evans, Levonzell A.
Evans, Percy
Everett, Barbara Whitworth
Everton, Walter Allen
Evins, Dolores M.
Evins, Faye Colden
Ezell, Mary E.

-F-

Fair, James A.
Fair, Karen Marie
Faltus, Cecilia Irene
Fancher, Forrest Kelly
Farese, Sherry Wooldridge
Farmer, Ann Lavett
Farmer, Pearline L.
Farmer, Stephen P.
Farris, Deborah Lagwin
Farris, Gary Duane
Farris, Robert E.
Farrow, Connie Turnage
Faulkner, Calvin
Faulkner, Jacqueline L.
Faulkner, Jerry
Faulkner, Luedella
Faulkner, Romus
Faulkner, Sandra K.
Faulkner, Sharon Lavet
Faulkner, Sheila Ray
Faulkner, Van
Faulkenbery, Margaret A.
Faust, John D.
Feezer, Donna Jane
Fellows, Kenneth Ray
Ferguson, Darlene
Ferguson, Don Harold
Ferguson, James Robert
Ferguson, Jimmy I.
Ferguson, Jo Anne Gore
Ferguson, Julia F.
Ferguson, Martin W.
Ferrell, Mark W.
Fields, Norris Willis, Jr.
Fili, Deborah Lynn
Finch, Traci Lynn
Finley, Danny
Finley, Lena
Finley, Pearlie Jean
Finneran, Cecelia Frances
Fiore, Angela Michelle
Fisher, Ghyrane A.
Gisher, Larry Wayne, Jr.
Fitch, Jeffrey Lynn
Fitzgerald, Leonard
Flaherty, Marie P.
Fleetwood, Carolyn Roane
Flinn, Ida M.
Flinn, Mary Leeann
Flinn, Tom Bailey
Flowers, Cecelia Dalynn
Floyd, Bevery Anne
Floyd, Billy G.
Floyd, Donna W.
Floyd, Kimberly Ruth
Floyd, Michael Ray
Floyd, Raymond, Jr.
Folkerts, Cathy Jean
Fondon, Charles Edward
Fondon, Tommy Lee
Fondren, Auther
Fondren, Buck
Fondren, Deborah Kaye
Fondren, Freda Sharon
Fondren, Johnny Nathanal
Fondren, Linda Jeane
Fondren, Russell, Jr.
Forbes, Georgia Sue
Ford, Barbara G.
Ford, Barbara Janine
Fored, Elizabeth Mae
Ford, Pamela Lynn
Forest, Gail Jones
Fortune, Shelia Ann
Foster, Clara Batts
Foster, Cliff
Fowler, Randall Dewayne
Fowler, David Lee
Fox, Loretta S.
Franklin, Forrest Clay
Franklin, Heath D.
Franklin, Ingrid Miranda
Franklin, Joyce Deloise
Franklin, Sandra Joyce
Franklin, Shirley Ann
Franklin, Suzi Anne
Frazier, Michael B.
Freeman, Clifford Ted
Freeman, Deborah Whitten
Freeman, George N.
Freeman, Jacqueline Diane
Freeman, Larry
Freeman, Melissa A.
Frierson, Georgia A.
Frost, Gracie Lee
Frush, Joseph Aaron
Fugler, Dianne Janet
Fuller, Brenda Kaye
Fuller, Paulette Pirtle
Fuller, Tammy Lynn
Fullerton, Kathy O.
Fullilove, Dorothy Jean
Futroye, Alan William
Fyfe, Henry M., III

-G-

Gabbert, Terry Lynn
Gaddy, Randy L.
Gafford, June Hollowell
Gaines, Charles Brent
Gaines, James Grady, Jr.
Gaines, M. Allen
Gaines, Sheryl Anne
Gale, Jerlene S.
Gale, John R.
Galliik, Robert G.
Gamble, Pamela Leigh
Gandy, Nina Estelle
Garafa, Joseph Jude
Gardner, Kenda Yvette
Gardner, Mark Lyndon
Gardner, Shawn Malette
Garrett, Gloria W.
Garrett, Janet Fay
Garrett, Joseph
Garrison, Michael Anthony
Garrison, Vanessa
Garrison, Wendy L.
Gary, Charles William, III
Gaston, Aneather Ann
Gaters, Bertha Lee
Gates, Jackie
Gates, Juanita Marie
Gates, Mitchell Lee
Gatewood, Rebecca
Gatlin, M. Scott
Gentry, Michael
George, Melvin Frederick
Gearce, Deborah Ann
Gerard, Jeanette
Gholson, Denise Davidson
Gibson, Amy Elise
Gibson, Susan Michelle
Giles, Linda Franks
Gill, Jerald D., Jr.
Gillespie, Gwendolyn
Gillespie, Kathleen
Gilliam, Betty Louanne
Gipson, James
Gipson, Reginald R.
Glass, Cecilia Elred
Glenn, John Andrew
Glick, Addie Lou Hayles
Glover, Alice
Goad, Jena D.
Gober, George Marcus
Godwin, Rebecca Louise
Goforth, Angela Kay
Goggans, Thelma C.
Goldman, Jennifer Lynn
Golliday, Timothy Dewayne
Gonnella, Peter Leroy
Gooch, Michael E.
Gooch, Paul Wayne
Goodall, Barry Durand
Goodnight, Allison Denise
Goodwin, Patricia Ann
Goodwin, Shirlean Bond
Goodwin, Stephanie Louise
Goolsby, Carolyn Renea
Goolsby, Sophia
Goolsby, Wanda Eushell
Gordon, A. D.
Gordon, Gary Duncell
Gordon, Gregory
Gordon, Linda Jean
Goss, Donna Haggard
Govan, Barbara Deneal
Gowen, Jeffrey
Grady, Brenda Hurt
Grafe, Thomas Carl
Graham, Bryant Lee
Graham, Jane Kerr
Graham, Wanda Annette
Granbery, Elizabeth A.
Grant, Dennis Everitt
Grant, Rejina R.
Grant, Rosemary C.
Gray, Angela Gail
Gray, Bruce T.
Gray, Catherine Marie
Gray, Gaylor Luther
Gray, Richie Crabtree
Gray, William T.
Green, Adrant Dramaine
Green, Caroline Richards
Green, Danny William
Green, Eric
Green, Gloria Ann
Green, John Robert, IV
Green, Lavaughn Bonnie
Green, Leah Nicole
Green, Scott Anthony
Green, Tammatha Dawnne
Greer, Cynthia Elaine
Greer, Delinda
Greer, Donna Kay
Gregg, Tonya Lynn
Gregory, Iva Leona
Griffey, Donna Arbuckle
Griffin, Lisa R.
Griffin, Otis, Jr.
Griffin, Pamela Ann
Griffin, Pattie Elise
Griffin, Sheley Rena
Griffis, Janice Linn
Griffis, Jeannette Lynn
Griffith, Dianne Holbrook
Griggs, Thomas Earl
Grilliette, Laura Cowell
Grillo, Mary Catherine
Grimm, Charlotte O'Bryant
Grisham, Cheryle Elizabeth
Grissom, Kenneth Ray
Gromada, Glenna M.
Guckert, Karen Marie
Guess, Dena M.
Guest, Beatrice Kay
Gullett, Emily Virginia
Gullett, Martha G.
Gullett, Stephen William
Gunn, Kelly Dilayne
Gunter, Paul Edward
Guthrie, Amy Carolyn
Guthrie, Tina Marie
Guy, Constance
Guy, Daphne
Guy, Gregory Lee
Guy, Patrice Rashamiya
Guy, Sharron Marie
Gyetvay, Jeanne
Gyetvay, Judy

-H-

Haberstroh, Chris P.
Hagel, David John
Hahn, Carol Kratz
Haire, Sharleen W.
Hairston, Barbara L.
Hairston, Fredonia
Hale, Wendy L.
Hale, William Guy
Haley, Lawrence Radford
Haley, Michael Allen
Haley, Tammy Renee
Hall, Avis J.
Hall, Cleaster Clayton
Hall, Corrine Hallum
Hall, James T.
Hall, Julia
Hall, Mary Ann
Hall, Mary Jo
Hall, Patsy Lynn
Hamblin, Shirley F.
Hamer, Annie Jean
Hamilton, La Angela
Hamilton, Mark Benten
Hamilton, Mary Beth
Hamilton, Randall Edward
Hammond, Cynthia P.
Hammond, Dorothy
Hammond, Janet Renee
Hammond, Lyndra J.
Hammond, Robin Renee
Hammond, Lyndra J.
Hammond, Robin Renee
Hammond, Sandra Darlene
Hammond, Tamme Ann
Hammond, Tim
Hammond, Vivian Jean
Hanback, Luther E.
Hancock, Rebecca Moody
Handal, Shucri Abdola
Haney, Margaret Alice
Hankins, Barbara Ann
Hankins, James Larry
Hankins, Maurice Antonio
Hanna, Susan D.
Hannah, Felicia
Hannah, Karen
Hannah, Stephanie Adair
Hannah, Stephine
Hannon, Kirk
Harbour, Lisa Marie
Hardin, James Terry, Jr.
Hardin, Katrina
Harding, Jennifer Anne
Hardison, Anita Faye
Hardy, Darrell
Hardy, Eva M.
Hare, Pamela Ann
Hare, Paula Jean
Hargett, Michael Mathews
Hargis, James Robert
Hargrow, Angela
Hargrow, Donald
Harmon, John Edmond
Harmon, Kevin Milton
Harper, Clyde
Harper, Eldridge
Harpole, John C.
Harrell, Gloria
Harrell, Michael Prentiss
Marrell, Sharon A. Kelson
Harris, Alma Jean
Harris, Craig Lamar
Harris, David Payne
Harris, E. Kenneth
Harris, Gary Dewayne
Harris, Harlen, Jr.
Harris, Herbert Gene
Harris, James Terell
Harris, Jerry Lynn
Harris, John L.
Harris, Lanell
Harris, Linda Gail
Harris, Marvin L.
Harris, Melvin L.
Harris, Ronald Wesley
Harris, Scotty Marvell
Harris, Stacy Dion
Harris, Terrie Lynn
Harris, Thomas Clinton
Harrison, Annie L.
Harrison, Deborah Ann
Harrison, Michael E.
Hart, Mosella Lorece
Hartsfield, James Curtis
Harty, Hervert Vincent, Jr.
Harville, Kim Edward
Harwell, Barbara Gail
Havens, Jean Renee
Havens, Kathey Lynn
Havens, Mark
Hawkes, Barbara Jane
Hawkins, Edmund Garland
Hawkins, Katherine
Hawkins, Patricia
Hawks, John Thomas
Hayes, Donna Renia
Hayes, Elise Marie
Hayes, Kelly Jean
Hays, Deborah D.
Hays, Donna Childress
Hazlerig, Barbara F.
Head, Glenda Caroline
Headley, Matthew L.
Heard, Randy Ray
Hearin, John O.
Hearon, Clara Lee
Hedleston, Edward G.
Heimbach, Kelly Denise
Helm, Wanda Carr
Helmes, Cynthia Renee
Helms, Bonnie Jean
Helums, Marilisa Valentina
Henderson, Brenda Lee
Henderson, Caroline Denice
Henderson, Jean Ella
Henderson, Laverne
Henderson, Lenetha T.
Henderson, Myra Linda
Henderson, Rose M. Bradley
Hendree, Dwight Earl
Hendricks, Patricia E.
Hendrix, Jeannie A.
Hendrix, Mark Edward
Henley, John Earl
Henley, Tina Carol
Henry, Dee Della C.
Henry, Jo Ann Watson
Henry, Lisa Brewer
Hensley, Tony Ray
Henthorne, Mary Ellen

Hentz, Jeffrey Dale
Hentz, Kathy Rose
Hentz, Rodney Glenn
Herndon, Tina Fay
Herod, Bobbie J.
Herod, David Randal
Herod, Ruby Lois
Herring, Bruce Ronald
Herring, Lorin Edward
Herring, Particia A.
Herring, Tammy
Herrington, Cynthia Leigh
Herron, Carla Dean
Herron, Debra Carol
Herron, Sharon Yvonne
Herron, Shelia Jean
Hertz, Richard John
Hervey, Anthony McQuen
Hester, Timothy Eugene
Hibbler, Bobbie
Hibbler, Tear Yulon
Hibler, Calvin
Hickonbottom, Joyce Y.
Higgenbottom, Teresa M.
Higginbotham, Gary Dean
Higgins, Patricia Ubelhor
Highfill, Betty J.
Highfill, Marvin C., Jr.
Hightower, Pamela Louise
Hightower, Willie
Hill, Abe, III
Hill, Betty Edwards
Hill, David Mark
Hill, Jimmy Carl
Hill, Lendine Nichols
Hill, Mary Ann
Hill, Patricia Ann
Hill, Paula
Hill, Rhonda Jeaneen
Hill, William G.
Hill, Winda Lura
Hill, Winford
Hillhouse, Lisa Michelle
Hillhouse, Sandra Anthony
Hinton, Deborah A.
Hipp, Paul Howard
Hitt, Eddie W., III
Hobbs, Doris M.
Hobbs, Jeff Wayne
Hobdy, Ransom H.
Hobson, Norma Jean
Hodges, Deborah D.
Hodges, Erik Brandon
Holcomb, Jeff R.
Holcomb, Tammy N.
Holcombe, Bobby Dean, Jr.
Holden, Angela K.
Holder, Linda Burk
Holder, Louie Gail
Holland, Peggy Ann Alsup
Holland, Peggy Sue Potts
Holland, Shirley Ann
Holley, Janice Kay
Holley, Rodney Joe
Holliday, Tina Denise
Hollie, Shawn W.
Hollins, Mildred
Hollis, Marvin Lewis
Holloman, Chris Scott
Holloway, Timothy Edward
Holloway, Vicki Denise
Hollowell, Shelia Joy
Holman, Gloria Ann
Holman, John H.
Holmes, Bobbie Ann
Holmes, Lisa
Holmes, Malcom Edward
Homes, Patsie Potter
Holmes, Rogers Lee
Holmon, Jerdean
Holt, Margie Gail
Horma, William Allen
Honeycutt, Ann Marie
Hood, Crystal
Hood, Edward S.
Hood, Linda Ann
Hood, Lisa Umstattd
Hood, Livia Marie
Hopkins, Reginald
Hopper, Bernice L.
Hopper, Charlotte
Hopper, Richard Alan
Hopper, Ritchie Darden
Hopper, Walter V., III
Hopson, Sylvester
Horne, Bentley Kevin
Horton, Betty Martin
Horton, Jepthania
Horton, Joanna
Horton, Ophelia
Horton, Thomas W.
Hoskins, Valarie Annette
Houpt, Michael Glen
House, Christopher Bryan
House, Yvonne
Houston, Arthur Craig
Houston, Kathy Crawford
Houston, Kirby
Houston, Marilyn
Houston, Ronnie Eugene
Houston, Walter Stafford
Howard, Birtha M.
Howard, Bob Price
Howard, Linda Carol
Howard, Walter Lee
Howe, Paula Jean
Howell, Augusta L.
Howell, Betty Eugenia
Howell, Brodie Lavane
Howell, Calvet P.
Howell, Carieann Deverna
Howell, Catherine
Howell, Ellen Elizabeth
Howell, Rosie Dietta
Howell, Tony Bernard
Howell, William P., Jr.
Howlett, Suzanne Marie
Hoyle, Rickey N.
Hoyle, Sohon
Hubbard, Linda Ruth
Hubbard, Wanda Kay
Hudson, Cynthia Lenease
Hudson, John Kevin
Hudson, Sandra Elaine
Hudson, Sherry Denice
Hudson, Terri Lynn
Hudspeth, Edward Franklin
Hudspeth, Gerri Lynn
Huffstatler, Billy Austin
Huffstickler, Caren C.
Hughes, Charles Patrick
Hughes, David
Hughes, Denise Annette
Hughes, John F.
Hughes, Lesa Ella
Hughes, Peggy L.
Hughes, Veanna Deniece
Hulbert, Linda Ann
Humbhreys, Barbara
Humphries, Myra J.
Hunsuckler, Lisa A.
Hunt, Bridget Kathleen
Hunt, Bryan
Hunt, Dorothy Ann
Hunt, James W.
Hunt, Jeffrey W.
Hunt, Jeffrey Craig
Hunt, Ken B.
Hunt, Sandra Lee White
Hunter, Verna Lasha
Hurdle, Louis Lanier
Hursey, Lynn Lynnettie
Hurst, Stephanie E.
Hurt, Linda
Hutchens, Rita A.
Hutchison, Kimberly Jane
Huynh, Shari Leigh
Hyde, Martha Alam
Hyneman, William Russell

-I-

Ingram, Neal I.
Inman, Cliff E.
Inman, James A.
Inman, Lisa Odom
Irby, Mark Steven
Irby, PHyllis Felecia
Isabell, Earnest L.
Izom, Betty M.
Isom, Emma D.
Isom, Jimmy Ray
Ivy, Charles Edward
Ivy, Donna Doretta
Ivy, Johnnie
Ivy, Phillip Wade
Ivy, Tammy Carol

-J-

Jackson, Betty Jean
Jackson, Christine
Jackson, Donald
Jackson, Dwayne Anthony
Jackson, Gregory
Jackson, Izolia
Jackson, Jimmy A.
Jackson, John Cleveland
Jackson, John Everett
Jackson, Luke
Jackson, Marcia Faye
Jackson, Patrice Lashalle
Jackson, Rita J.
Jackson, Russell R.
Jackson, Sandra Dee
Jackson, Sandra Jane
Jackson, Sherry Lynn
Jackson, Victoria
Jackson, Vincent Odell
Jackson, Virginia Jane
Jackson, Wendell R.
Jackson, Willie C.
James, Anthony Lamar
James, Edward Lee
James, Jill Druann
James, Judy P.
James, Kenneth R.
James, Linda Kaye
James, Ronald W., Jr.
James, Steve Todd
Jamison, Christopher D.
Jamison, Milton Ellis
Jamison, Shirley Deloris
Jansen, Karen Sue
Jarrell, Eddie Edward
Jarrell, Gary Lynn
Jarrett, Sylvia
Jaudon, Rhonda Adeline
Jaynes, Thomas Dale
Jeans, Johnna M.
Jeffers, Maxine
Jefferson, Essie Mae
Jefferson, Jane
Jeffress, Sarah Jane
Jeffries, Bertha
Jeffries, Daniel Lee
Jeffries, Earnsetine
Jeffries, Patricia Ann
Jeffries, Paul Clinton
Jendras, Jay Ronald
Jenkins, Daniel Patrick
Jenkins, Janice
Jenkins, Karen Deanice
Jennings, James L.
Jennings, Ted W.
Jensen, Terrance Christopher
Johnkin, Charles Anthony
Johnson, Audrey Helen
Johnson, Barbara Ann
Johnson, Brenda F.
Johnson, Carlos Lynnet
Johnson, Carolyn M.
Johnson, Carolyn S.
Johnson, Cherie Lee
Johnson, Cleveland E.
Johnson, Cynthia Louise
Johnson, Debbie Jo
Johnson, Dorothy
Johnson, Douglas Neil
Johnson, Dwain Shelton
Johnson, Elizabeth
Johnson, Florence
Johnson, Frank Howard
Johnson, Gloria Dianne
Johnson, James Alvin
Johnson, Judy Valentine
Johnson, Lee Oscor, Jr.
Johnson, Leigh Ann
Johnson, Linda Jeanette
Johnson, Michelle R.
Johnson, Patricia D.
Johnson, Phyllis Wanda
Johnson, Rita F.
Johnson, Rita Jean
Johnson, Ronald
Johnson, Sharon J. Poyner
Johnson, Sherri Annette
Johnson, Shirley J.
Johnson, Terence Avery
Johnston, David G.
Johnston, Ida Marie
Johnston, Jeffrey Lee
Johnston, Jerry Patrick
Johnston, Marion Lee
Joiner, Ada Roean
Joiner, Bettie Campbell
Joiner, Jacqueline Yvonne
Joiner, Mia Farrow
Joiner, Michael
Joiner, Pamela Gail
Jolley, Charles Ronald
Jones, Alice Tidwell
Jones, Amy Lou
Jones, Andrew David
Jones, Anita J.
Jones, Ayd C.
Jones, Betty Ann
Jones, Betty J.
Jones, Chester Ray
Jones, Christopher C.
Jones, Cynthia
Jones, Cynthia
Jones, Danny
Jones, Debra Ann
Jones, Donna Pryor Cole
Jones, Elton Wayne
Jones, Ervin Lamar
Jones, Floretta
Jones, Floyd Kenneth
Jones, Foresteen
Jones, Garrett Lynn
Jones, Gloria Lavonne J.
Jones, Guy Christopher
Jones, Jacoby Gazaar
Jones, Joyce Ann
Jones, Judith
Jones, Julia Carol
Jones, Kathryn A. Harley
Jones, Kenneth Ray
Jones, Lillie Bell
Jones, Linda
Jones, Linda Gail
Jones, Marcellas
Jones, Mary Jean
Jones, Mary Joyce
Jones, Mauline Marie
Jones, Minnie Louise
Jones, Nora L.
Jones, Patricia L.
Jones, Pearlie Mae
Jones, Penny Caffey
Jones, Pernell
Jones, Randale
Jones, Rodney Allen
Jones, Romania
Jones, Rose Marie
Jones, Shari Gail
Jones, Shirley Ann
Jones, Shirley Mae
Jones, Sibonie Rebecca
Jones, Stan
Jones, Viki Lynn
Jones, Vincent C.
Jones, Vuanita Faye
Jones, Walter Lee
Jones, Yolunda
Jordan, Gayla Murley
Jordan, Lynda S.
Jordan, Tina Carole
Joulwan, Winnie Prewett
Joy, Bertha S.
Joyner, Christopher Lynn
Joyner, Joe Nathan
Joyner, Melissa Edwards
Joyner, Rhonda Gayle
Judson, Johnny L.

-K-

Karr, David Everette
Kaufman, John Craddock
Kavyas, Elaine A.
Kee, Irma Jean
Keel, J. Keith
Keeley, Melissa Gail
Kelley, William M., Jr.
Kelly, David
Kelly, David D.
Kelly, Floyda Minor
Kelly, Mary Elizabeth
Kelly, Ronnie Lamar
Kelly, Terri Ruth
Kelly, William K.
Kelser, Gloria Ellen
Kelso, Charles M.
Kelso, Kathy McCowen
Kennell, Caroline Sue
Kennon, Thomas Kermit
Keough, Cheri Marie
Kerney, Efrem Jerome
Kerney, Patrick
Kerr, Sandra Haines
Kerstetter, Donald L.
Kesler, Mary A.
Ketchum, Russell Wayne
Ketchum, Terri La'na
Key, Bobby J.
Key, James P.
Key, Maggie C.
Key, Sarah Louise
Keys, Bonanza T.
Keys, Patricia Ann
Keys, Patrick
Keys, Ronnie Darnell
Kiefer, Patrick Michael
Kilgore, David Conrad
Kilgore, Robert Pierce
Kimbrell, Richard Alan
Kimbrough, Roger Duke
King, Stacy Allen
King, Cathy
King, David Ray
King, Edna M.
King, Elizabeth Ann
King, Larry Joe
King, Leslie Lee, Jr.
King, Lori Ann
King, Odessa L.
King, Patricia Ann
King, Robbie Louise
King, Ruthie Faye
King, Sherry Annette
King, Sherry Bland
King, Sherry Denise
King, Sherry Lynn
King, William Ben
Kinniburgh, Brent Leroy
Kinsey, Donna Diane
Kirk, Kenneth H.
Kirkland, Monnie Athene
Kirkwood, Savanah
Kitchens, Ellen Lorraine
Klenk, Lisa Carol
Klepzig, Leah
Klepzig, Peggy Louise
Klepzig, Suzanne
Kneeland, Sharon D.
Knichel, Cynthia J.
Knight, Charles G.
Knight, Marcia Karen
Knight, Mary
Knighton, Barbara Jeanes
Knox, Selena M.
Kohlheim, Barbara Ann
Koonce, Bobby G.

Koonce, Sandra H.
Kopf, Cheryl B.
Kopf, Danny
Kousky, Mary Lou
Kramer, Fred Karl
Kuehndorf, Lynette Peggy
Kuehndorf, Peggy Roth
Kuykendall, Geraldine
Kyles, Anthony Quincy
Kyser, Douglas Philip

-L-

Lacook, Tony Alexander
Ladd, James Anthony
Lail, David Andrew
Lake, Alice Fae
Lamar, Patricia Leslie
Lambert, Debra Michelle
Lambert, Sarah
Landreth, James M.
Lane, Carolyn Faye
Lane, Kenneth Wayne
Lane, Linda Carol Beamon
Lane, Patricia McDaniel
Laney, Robert E.
Langford, Michael Shane
Langford, Rhonda Carol
Langham, Beverly Gail
Lanham, Tony D.
Larson, Kimberly Kay
Laster, Frank D.
Latham, Jerry Dwight
Lauderdale, Zandra Lee
Laughter, Clarence E., Jr.
Landre, Alan Trent
Lawrence, Cassandra Jean
Lawson, Dorothy Mae
Lawson, Marilyn Gay
Layman, Robert James
Layrock, Angela Renee
Lea, Clark M., Jr.
Leak, Lisa P.
Leake, David Betrand
Leasure, Carol Flora
Leatherwood, Roberta Lee
Ledbetter, Susan Gail
Lee, James
Lee, Linda
Lee, Linda Carolyn
Lee, O. Yvonne
Lee, Rachelle Denise
Lee, Regina Ann
Leedom, Gary David
Leeton, James, Jr.
Legge, Byron C
Leggett, Tammy F.
Legette, Belinda Wren
Lehman, Gina L.
Lenn, Joseph Carl
Lentz, Mary Godsey
Lester, Ketrina Yolanda
Lester, Patricia Ann
Lester, Timothy Edward
Lesure, Anthony
Letson, Paulette
Leverson, Elaine Johnson
Levy, Janice Lynn
Lewelling, Ben Wayne
Lewelling, Geraldine
Lewelling, Lori Jeanne
Lewis, Brenda Joyce
Lewis, Christine Carroll
Lewis, Clarence E.
Lewis, Eva Gail
Lewis, James Russell
Lewis, Joe L.
Lewis, Julia Renae
Lewis, Kelvin D.
Lewis, Larry Darnell
Lewis, Leigh Ann
Lewis, Leonard Cooper
Lewis, Lorenda Leigh
Lewis, Lynn
Lewis, Melissa Cory
Lewis, Treesa
Lewis, Vanessa C.
Lewis, William Allan
Lexa, Scott M.
Liddell, Joe Charles
Liggins, Lavetta
Liggins, Linda Fay
Liggins, Warren Kendrick
Lincoln, Robin Lynn
Lindsey, Max Raymond Jr.
Lipe, Marla Nell
Lipford, Pamela
Lipscomb, Rebekah Jane
Lipsey, John Michael
Lipsey, William J.
Lisco, Stephen Scott
Lisenby, Terry Lee
Lisenby, Tony Lynn
Little, David Ernest
Livingston, Gregg
Livingston, Keith Ira
Locke, Aubrey Lee
Lockett, Michael Dawayne
Loftin, Gregory Harold
Lofton, Thomas Jerald
Logan, Anthony
Logan, Arnita Marie
Logan, Brenda T.
Logan, Joyce Laruth
Logan, Sherry D.
Logue, Billiel Ann
Lomax, Patricia Roxanne
Long, Angeline Christine
Long, Edgar Gail
Long, Jeffery Charles
Long, Jimmy Neal
Long, Sadie Mae
Long, Teresa M.
Lott, Bradley W.
Lott, Kelly A.
Love, Anthony Ray
Love, Billy Wayne
Love, Eugene
Lovelady, Lois L.
Lovelady, Thomas Cyrus
Loven, Fontaine Elita
Lowe, Donna Doss
Lowe, Tony M.
Lowery, Aubra Jean
Lowery, Gary L.
Lowery, Joey
Lowery, Terry
Lowrance, James Robert
Loyd, Patricia A.
Lucas, Angela Yvette
Lucas, Lowri Carolyn
Luellen, Gina
Luellen, Regina McKinney
Lumas, Ora Jean
Lumpkin, Edith W.
Luster, Jimmy Ray
Luster, Kenny Leon
Luther, Beverly
Luttrell, Michael Shane
Lynch, Hugh C.
Lynch, Sandra M.

-M-

Mabry, Robert Earl
Mabry, Robert Lee
Mack, Elizabeth C.
Mack, Lenorris Lynn
Mackey, Malvin S.
Mackey, Rufus
Madden, Jack, Jr.
Jaddux, Robert Edwards, II
Magee, Pamela
Magee, Pamela Anne
Mahan, Linda Faye
Malone, Angelia Denise
Malone, Arnold Lee
Malone, Bobby Allen
Malone, Cheryl D.
Malone, Deborah S.
Malone, Jeal Ella
Malone, Linda Jean
Malone, Pauline
Malone, Thomas Edward
Mangrum, Sylvia Stewart
Mann, Elizabeth A.
Manning, Annie Ruth
Manning, Sheila
Mansel, Dana Kelly
Manuel, Theresa M.
Maples, Sandra Sue
Marchand, Phillip E., Jr.
Marion, Cecil
Marion, Noveller
Marion, Patricia Dianna
Markwell, Alleliese T.
Marquis, Larry L.
Mars, Judith Carroll
Marshall, Betty
Marshall, Sandra Renee
Martin, Brenda K.
Martin, Bruce L.
Martin, Charles
Martin, Edith Sue
Martin, Eric Duvall
Martin, Judy R.
Martin, Julie C.
Martin, Linda Godfrey
Martin, Lois Leigh
Martin, Mary C.
Martin, Mary Louise
Martin, Melissa S.
Martin, Morgan Alfred
Martin, Tammy Jewel
Martin, Valerie Denise
Martin, Wanda Brown
Martindale, Michael Shaun
Martinez, Delores Kay
Martinez, Victor Roberto
Mason, Jackie Hayden
Mason, James Barry
Mason, Michael
Mason, Sharon
Massey, Bob F.
Massey, Cara Yvonne Floate
Massey, Charles Elroy
Massey, Stacy Wayne
Massey, Susan Marie
Massie, Jacquline
Massie, Jane Burdette
Massie, Pamela A.
Mathis, Ferlinda
Matthews, Cathy Lynn
Matthews, Dorothy J.
Matthews, James Thomas, Jr.
Matthews, Janet Singleton
Matthews, Michelle
Maughan, Robert E.
Mauk, Russell Howard
Mauk, Sammie Walker
Mauney, Gary Gilbert
Maxey, Virginia
Maxwell, Peggy A.
Maxwell, Rose Marie
Maxwell, Sylvia Odell
May, Cinclair
May, Frances Bourdette
May, Gary W.
May, Jennifer
May, Julie Elizabeth
Mayes, Debertha Lonell
Mayo, Angelisa Bullard
Mayo, Carla Lynette
Mays, Laretha Dell
Mayse, Benita R.
McAdams, Roberta
McArthur, Joni
McBride, Deborah B.
McCain, Cynthia Laverne
McCain, Jimmie H.
McCaleb, Janet Leigh
McCammon, William Vernon
McCarley, Edith M.
McCarley, Karen Frances
McCartney, Virginia Lynn
McCarver, Lisa Lawtum
McClanahan, Frances R.
McClellan, Shelia Ann
McCloud, Connie Louise
McCloud, Crescent Denise
McClung, Kevin
McCollins, Gloria Yvonne
McCollins, Linda L.
McCollough, Carla
McCord, Neva Renee
McCord, Rosemary
McCoy, James Carl
McCrary, Emily Ann
McCray, Shirley Sandra
McCullar, Amy Renee
McCullar, Charlotte
McCullar, Cheryl Lynn
McCullough, Brenda Nichols
McCullough, Lisa Ann
McCullough, Mary Green
McDaniel, Carolyn Kay
McDaniel, Jacquelyn Kay
McDaniel, Jacquelyn Leigh
McDaniel, June Lindsey
McDaniel, Patricia R.
McDaniel, Tim G.
McDaniel, William H., Jr.
McDermott, James B.
McDonald, Melanie Jean
McDoniel, Edgar Ray
McDowell, Derek A.
McDowell, James Cole
McElroy, Arthur George
McEwen, Chester Lee
McEwen, Ruthie Genel
McFadden, William Henry
McFall, Becky Fay
McFarlin, Greg Scott
McFerron, John Robert C.
McGarrity, Stephanie M.
McGee, Anthony
McGee, Mark
McGee, Sandra Hendrix
McGee, William Allen
McGinnis, Judy E.
McGlarn, Earlean
McGlown, Diane P.
McGoldrick, Debbie Lynn
McGoodwin, Faye
McGowen, Arlene Lafitte
McGregor, Jeff
McIntosh, Angie Marie
McIntyre, Christopher R.
McKay, Carl
McKay, Jill E.
McKay, Leslie Susan
McKay, Melissa
McKee, James Eric
McKee, Nell Newcomb
McKee, Sophia Loran
McKee, Thomas William
McKell, William Christopher
McKelroy, Patricia Ann
McKnight, Vicki Annett
McLaughhlin, Anthony Ray
McLaurin, Walter R.
McLemore, John Scott
McLendon, Stephen Keith
McLeod, Detra Deneice
McMaster, Tracey Lynn
McMasters, Christopher G.
McMillan, Fane
McMinn, Patti Lou
McMullen, Daniel
McNail, Angela Renee
McNelly, Glenn
McNeese, Audrey Schentina
McNeil, Eddie
McNeil, Michael Wayne
McNeil, Willie E.
McNeill, Robin Holbrook
McOwen, Michael F.
McPhail, Brent Shaw
McPhail, Jennifer A.
McRae, David Scott
McRee, Guy Fulton
Mea, Karen Lynn
Meacham, Robert Rhodes, III
Meadors, David Lynn
Medford, Gregory Wayne
Medlin, Angie Marie
Medlin, James Allen
Medlin, Liz F.
Medlin, Tonia Denise
Meek, Rita B.
Melton, Benjamen Trent
Melton, Wanda B.
Merrell, Joe Chandler
Merriman, Angela Gwen
Merriweather, Carolyn R.
Metzger, Kim Marie
Meyers, Shelia Jean
Meziere, Tammy
Micou, Arnold Craig
Middleton, Nicole Marie
Middleton, Patricia Ann
Miernik, Carole Susan
Mikes, Rhonda Kaye
Milan, Annie Ruth
Milan, Gwendolyn
Miles, James K.
Millbrooks, Ruby Regina
Miller, Carolyn Hankins
Miller, Keith Darrell
Miller, Lisa B.
Miller, Lititia Lashae
Miller, Mary Jo
Miller, Misty Dawn
Miller, Norma Jean
Miller, Robert A.
Miller, Ronald Esam
Miller, Ronnie
Miller, Sandy
Miller, William Stanley
Millon, Velinda Brown
Mills, Billie M.
Mills, Dorotha Sue
Mills, Melanie Renee
Mills, Rhonda Kim
Millwood, Charlotte Regina
Minor, Barry Joe
Minor, Kimberly Cana
Minor, Samuel Dubois, Jr.
Minton, Candy D.
Mistilis, Stan
Mitchell, Amanda Hope
Mitchell, Angela Sophia
Mitchell, Arletha Mae
Mitchell, Avril Hershell
Mitchell, Dawn Renee
Mitchell, Dedric
Mitchell, Gary O'Neal
Mitchell, John M.
Mitchell, John Samuel
Mitchell, Monica Cheryl
Mitchell, Oliver
Mitchell, Pamela Renee
Mitchell, Parthenia
Mitchell, Robert Gene
Mitchell, Thomas Lynn
Mize, David Wayne
Mize, Helen W.
Mize, Jerry
Mize, Linda S.
Mock, David Herbert
Monaghan, George Stephen
Monaghan, Pamela Taylor
Monger, Barbara
Montenegro, Zorelia
Montesi, Kris K.
Montgomery, Opal Faye
Montgomery, Raymond F., III
Mooney, Lois Darlene
Mooneyham, Mark Chandler
Moore, Becky C.
Moore, Frances Charlene
Moore, Frankie L.
Moore, Gloria
Moore, James L.
Moore, Kathy Durelle
Moore, Lee Herring
Moore, Linda Kaye
Moore, Loinel Hampton
Moore, M. Charisse
Moore, Mary Carole
Moore, Mary Lou
Moore, Michael Keith
Moore, Pamela Ann
Moore, Rhonda Kay
Moore, Rita Cheryl
Moore, Robert Anthony
Moore, Robin E.
Moore, Susanne
Moore, Tammy Ann
Moore, Theresa Ann

Moorehead, Patricia
Moorhead, Brian S.
Moorhead, Elizabeth C.
Moorhead, Kim T.
Morano, Jamie Cheryl
Morehead, Steve M.
Morgan, Dolly Sanford
Morgan, Edith Atkinson
Morgan, Helen
Morgan, Helen Hay
Morgan, Kelvin Dural
Morgan, Raymond Steve
Morgan, Ruan B.
Morris, Corlis Bertina
Morris, Dannay Keith
Morris, Daphna Rochelle
Morris, David Owens
Morris, James L.
Morris, Norris James
Morris, Phillip H.
Morris, Ronnie Lamar
Morris, Shirley
Morrow, Kimberly Karol
Morrow, Margaret Denise
Mosier, Teresa A.
Mosley, Joann
Mosley, Larry Lane
Moss, Charles Allen
Moss, Charles Edward
Moss, Teresa Davis
Moten, Randy L.
Mothershead, Paula Elaine
Mothershed, Charles Andrew
Mouser, Gary C.
Mullen, Deborah W.
Mullins, Albert F.
Mullins, Florence Allene
Munsey, Donald Joseph
Murphree, Gregory Benett
Murphree, Kimberly Ruth
Murphy, Aleatha Darlene
Murphy, Carol L.
Murray, Joel David
Murray, Sheri Wood
Myers, Carey C.
Myers, Jenny Christene
Myers, John Phillip
Myles, Nancy Ann
Myrick, Betty Jo
Myrick, Perry

-N-

Nabors, Lee
Nabors, Terry
Nail, Rhonda
Nails, Debra Diane
Napier, David Ray
Napper, Tina Maria
Naramore, Bylinda Harwell
Naramore, Valerie Jean
Nash, Gregory Van
Neal, B. Janet
Neal, Betty D.
Neal, Floyd Antion
Neal, Jimmy
Neal, Karen Estelle
Neal, Richard Oliver
Nease, Angela Lee
Neeley, Clarence Richard
Neeley, Donald F.
Neeley, Donna Carol
Neely, Carolyn Ann
Neergaard, Sarah Lynn
Nelson, George A.
Nelson, Jackie Lee
Nelson, Johnny Albert
Nelson, Robert A.
Nelson, Tommy Gene, Jr.
New, Patricia Ann
Newcomb, Joe Dean, Jr.
Newman, Valeria Leigh
Newman, Vickie S.
Newsom, Pamela Diane
Newsom, Travis Glenn
Newson, Darryl R.
Newson, Gregory Bernard
Neson, Marsha A.
Newton, William Davis
Neyland, Lacy Darnell
Niblett, Steve Louis
Nicholas, Ashley
Nichols, Barbara J.
Nichols, Diana S.
Nichols, Orville Daniel
Nichols, Phelan Dunn
Nichols, Regina
Nichols, Sheri Lynn
Nichols, Tammy Gullick
Nichols, William K.
Nicks, Brenda A.
Nicks, Gloria Ann
Nix, Don
Nobles, Greg Allen
Nobles, Lori Ann
Noel, Virginia Massey
Nolan, Sarah Katharine
Nold, Dorothy Maupin
Nolen, Debbie Dunlap
Nolen, Eva Jane
Norman, Mary R.
Northrip, Denver R.
Northrip, Stanley Ray
Norton, Deborah Lynn
Norwood, Sharon L.
Norwood, Susan C.
Nunnally, Diane
Nunnery, Carole Gray

-O-

O'Connor, Kevin Patrick
Odom, Helen Denise
Ogg, Fred Travis
O'Halloran, Christopher F.
O'Herron, Heather Kathleen
Olivent, Stacey Kim
Oliver, Brenda M.
Oliver, Caroline L.
Oliver, Gloria Jean
Oliver, Helen R. Bolden
Oliver, Mary Elizabeth
Oliver, Mary Lee
Oliver, Steven Karl
Olson, Frank O.
Omedeo, Ashley
O'Neal, Carol D.
O'Neal, Shelley Alicia
O'Neel, Gary Eugene
O'Quin, Charles Cecil
O'Quinn, Stephanie Diane
Orange, Barbara Gail
Orr, James Michael
Osier, Dean Wes
Ouellette, Patricia Louise
Owen, Terry Wade
Owens, Curtis
Owens, Juan H. Puilliam
Owens, Nell Turner

-P-

Pachmayr, Brenda Richards
Page, Tina
Paige, Patricia Ann
Paine, Kimberly Jean
Palazzolo, John Damian
Palmer, Wilma Louise
Parham, Cindy Burns
Parham, Lana Stephanie
Park, Bobby George, Jr.
Parker, Angela M.
Parker, Brenda Dianne
Parker, John Mallory
Parker, Karen Iverson
Parker, Karen Lynne
Parker, Larry Keith
Parker, Larry Wayne
Parker, Rhonda Jane
Parrish, Corinne
Parrish, Letha
Parrish, Terry Wayne
Partridge, Cindy Ann
Pass, Jeryl Lynn
Passmore, Michael Wayne
Pate, Sandra
Patrick, Timothy Wallace
Patterson, Charles Bradley
Patterson, Yancy Daniel
Patton, Michael Bernard
Paylor, Gregory C.
Payne, Andrea Renee
Payne, Christopher Newbill
Payton, Gregory
Payton, Paula Mechelle
Payton, William Daren
Peagues, Patricia
Pearce, Brenda H.
Pearson, Brian Keith
Pearson, Bruce Allen
Pearson, Leetta Louise
Pearson, Mary C. Nell
Pease, Stephanye
Pederson, Sylvia C.
Peeler, Laura Smith
Peeler, Randy
Peeples, Penelope P.
Pegues, Cajewel Anise
Pegues, Murlean
Penamon, Peggy Jean
Pender, Karen Faye
Pender, Sharon Kaye
Penix, Patricia Ann
Pennington, Oliver G.
Pepper, Marianne W.
Perkins, Elizabeth
Perkins, Gary Laynn
Perkins, Patience Ann
Perkins, Rosie Lee
Perry, Carol Ann
Perry, Melody Gail
Perry, Milton Samuel
Perry, Ted Lewis
Perryman, Edwin Dale
Person, Linda Aston
Person, Misty Charles
Person, Patricia McCullar
Pettis, Gregory A.
Pettis, Martha Jean
Pettit, Lesia Jean
Peyton, Lois Watkins
Phelps, Amy Caroline
Phifer, Eddie Clinton
Phifer, Tammy Lynne
Phillips, Belinda Kay
Phillips, Cardell
Phillips, Cathy Jo
Phillips, Karen Elaine
Phillips, Linda M.
Phillips, Patricia Dyann
Phillips, Sandra Kay
Pickens, Lisa Jean
Pickering, Donnell Franklin
Pickering, Mary E.
Pickett, Christopher E.
Pickney, Michele C.
Picucci, Loretta
Pierce, Melissa Kay
Pierce, Pamela Fay
Pierson, Linda K.
Pighee, Caron Christine
Pike, Sharrly Ann
Pilcher, Darin Wade
Pillow, Faye
Pillow, Gideon Davidson
Pinion, Shawn M.
Pinkston, Erma Jean McLean
Pinkston, Linda G.
Piotrowski, John P.
Piotrowski, Toni
Piper, Cynthia Ann
Pipkin, Henry L.
Pipkin, Saldia Bernard
Pirtle, Kirby Ray
Pittman, Harrison Victor
Pittman, James David, III
Pittman, Judy J.
Pittman, Kenneth W.
Pittman, Randa Lynn
Pitts, Paulette
Poag, Frances
Poe, Kitrina Stembridge
Poe, Mary
Poindexter, Pam Walker
Polk, Steven L.
Pollan, Angela Michelle
Pollan, Rodney Curtis
Pollard, George
Pope, Kimberly Joyce
Poplar, Arthur Lee
Poppenheimer, Barbara A.
Poppenheimer, Laurie Ann
Poppenheimer, Patricia M.
Poppenheimer, Tracy Jo
Porter, Gussie
Porter, Ronald Duane
Portis, Alma R.
Pounders, Amy Jo
Pounders, Marian Pat
Pounders, Perry L.
Pounders, Sherri Frances
Pounds, Alan Jay
Pounds, Frances R. W.
Powell, John
Powell, Minor Merritt
Powell, Pat Wilson
Powell, Patrick M.
Powell, Richard Revelle
Powell, Ronda P.
Powell, Rose S.
Powell, Tolann
Power, James M., III
Powers, Carolyn
Powers, Roy Douglas
Poyner, Billy N.
Poyner, Stephen Phillip
Pratt, David Gary
Presley, Shirley Jean
Prestage, Melany Shutes
Prewett, Anita Suzanne
Prewett, William Bruce
Price, Alice
Price, Bonnie Jo Hayes
Price, Frankie Mae
Price, Sharon Denise
Price, Toni Renee
Price, Vickie Denise
Pride, Donald
Pride, Larry Wayne
Pride, L. C., III
Pride, Renita Yvette
Pride, Thelma Jean
Pride, Willie Lee Lawson
Proctor, Tracy Elizabeth
Proctor, William T.
Prudhomme, Jimmy Gerald
Pruett, William Joseph
Pryor, Gwendolyn Woods
Pryor, Shirley Faye
Pryor, Teresa Wells
Pullen, Connie Virginia
Pulliam, Paul Alan

-Q-

Qawasmi, Salah Badawi
Quinn, Sandra Lynn

-R-

Raburn, Alice Elizabeth
Rabi, Eyad Saleem
Ragon, Peggy
Raiteri, Kurt Edward
Rampy, Clifford C., Jr.
Ramsey, Daisy M.
Ramsey, Irma Lee
Ramsey, Mary Louise
Ramsey, Robyn Louise
Ramsey, Shannon
Ramsey, Sherry
Rand, Jacquelyn
Randle, Isadore
Rather, Allison Wells
Ray, Anglea Kay
Ray, Barry Joseph
Ray, Billy C.
Ray, Chuck
Ray, Dana Alanne
Ray, John Albert
Ray, Mary E.
Ray, Mary Louise
Ray, Sandra J.
Ray, Susan Elizabeth
Rayborn, Casey Andrew
Rayford, Danny
Reaves, Van Vanesta
Redmon, Alisha D.
Reed, Bobby Louis
Reed, Gloria Jean
Reed, Holli A.
Reed, Jerry Lee
Reed, Kelvin Eugene
Reed, Mildred
Reed, Suzanne Taylor
Reed, Wanda Nell
Reese, Douglas Payne
Reese, Dwanh Enita
Reeves, Ronald Lee
Reibel, Robert J.
Reid, Stephen W.
Reinking, Diane Elizabeth
Reinking, Paul Arthur
Reliford, Mechelle Denise
Reynolds, Mary Ann
Rhea, Sherry Lynn
Rhines, Gwendolyn Louise
Rhodes, Donna Carol Smith
Rhodes, Mary Jane
Rice, Lee Morris
Rice, Twanna Kaye
Rich, Mark Steven
Rich, Wallace E.
Richard, Juliet
Richards, Linda L.
Richardson, Bessie
Richardson, Joyce Ann
Richardson, Marie A.
Richardson, Pamela
Richardson, Patricia Gail
Richardson, Shirley Ann
Richmond, John C.
Rickman, Glenn L.
Rickman, Pamela Renee
Ridgway, James Michael
Riem, Sharon Kay
Riender, Neal V.
Riggins, Teresa Jennette
Rikard, Samuel P.
Riley, Barbara A.
Riley, Earl Leon
Riley, Mack A.
Riley, Melissa
Riley, Michael
Riley, Robert Wayne
Rimmer, Ashly Ann
Rinehart, Crystal
Rines, Gretchen M.
Rines, William Franklin
Rizzo, Phillip Michael
Roach, Deborah Suzanne
Robb, Bill M.
Robb, Jan Carole
Robbins, Maricia A.
Robbins, Patricia Irene
Roberds, Darryel Lee Jr.
Roberson, Amanda Maxine
Roberson, Donald G.
Roberson, Glenda Stewart
Roberson, James Michael
Roberson, Jeff Dale
Roberson, Vanessa
Roberson, Venail
Roberts, Gary Lee
Roberts, Glen Keith
Roberts, Mary
Roberts, Mona
Roberts, Yvonne Woods
Robertson, Anise
Robertson, Dorothy Jean
Robertson, Jacqueline
Robertson, Jennifer
Robertson, Jerry Dolphus
Robertson, Robin

Robertson, Valeria B.
Robertson, Zelmer M
Robinette, Linda Taylor
Robinson, Amanda Felerit
Robinson, Brooks Wayne
Robinson, Debbie Elaine
Robinson, Debra Ann
Robinson, Ethel
Robinson, Frances Dempsey
Robinson, Janice J.
Robinson, Jeanette
Robinson, Jeffrey Alan
Robinson, Leslie G.
Robinson, Pamela Dawn
Robinson, Ruth Ann
Robrinzine, Ivetta M.
Roby, James E.
Rockholt, Debbie Davis
Rockwood, Paul Earl
Roddy, Marvin
Rodgers, Glenda S.
Rodgers, Velma
Roelke, Mary Lynn
Rogers, Andrew L.
Rogers, Tammy
Roland, Wanda K.
Rolland, Shirley Peck
Rollins, Donna Jo
Rollins, Olene M.
Rooker, Lois Madewell
Rooks, Brenda Faye
Rooks, Gloria Jean
Rose, Cynthia Ann
Rose, Pamela Phillips
Rose, Thomas Aaron
Ross, Anne Dorris
Ross, Betty Jo Matthews
Ross, David Mooney
Ross, Melvin
Ross, Michael Todd
Ross, Myra Denise
Ross, Verina Ann
Ross, Vivia Latrese
Ross, William E., Jr.
Ross, William Miller
Rossetti, Karen Denise
Rounds, Carrie Mae
Rouse, Michael Lamar
Rowsey, Beulah Fay
Rowsey, Grace Brasel
Rowsey, Hozelda
Roy, Elizabeth
Ruby, Donald Eugene
Rudd, Cathey Laverne
Rudd, Mary Frances
Rudd, Wanda Carolyn
Ruebush, Karen
Ruffin, Wanda Joyce
Rush, Brian Eugene
Rush, Gary T.
Rushing, Norma Dye
Rushing, Sarah Ann
Russell, Cynthia Dawn
Russell, Doris Lane
Russell, Thomas W.
Russom, Betty Johnson

-S-

Sackson, David
Sadler, Suzanne Robinson
Sails, James L.
Sales, Angela D.
Sales, Erma Mershell
Sanders, Azalea
Sanders, Brenda Kay
Sanders, David Alexander
Sanders, Deosha D.
Sanders, Fred Alvis, jr.
Sanders, John Michael
Sanders, Kimberly
Sanders, Marilyn
Sanders, Queen Elizabeth
Sanders, Stephanie
Sanders, Steven Lynn
Sandridge, Tony McGail
Sanford, Demple Jean
Sansom, Gary Lynn
Sargent, Melinda Sue
Sartin, Lou Ella
Sartor, Elizabeth S.
Sautor, Harriet Frances
Saulsberry, Barbara Mechel
Saulsberry, Howard Alexander
Saulsberry, Ronnie Eric
Savage, Deborah Williams
Savage, Rhonda Lea
Sawaya, Tracye
Sawyer, Danny Wayne
Sayton, Belinda Smith
Scales, Marc Anthony
Scallorn, Christopher S.
Scallorn, Roy Lynn
Scallorn, Sandra Ely
Scallorn, Ursula Marie
Schell, Alan Glenn
Schell, Eula V.
Schmitz, Meri W.
Schneider, Sandra Chtistel
Schove, Margaret
Scott, Annie Ruth White
Scott, Bobbie Ruth
Scott, Charles David
Scott, June Henley
Scott, Kimberly Kay
Scott, Mary Eloise
Scott, Patricia Ann
Scott, Rebecca Lee
Scott, William Cliff
Scott, William Deloyd
Scroggins, Barbara Ruth
Scruggs, Brad J.
Scruggs, Doug Gene
Scruggs, Steven Kenneth
Scruggs, Tina Lynette
Scullark, Patricia
Seckt, Mary Theresa
Selby, Pamela D.
Self, Cheryl Ellis
Sellers, Kathy Lee
Sellers, William Shawn
Serpas, Steve C.
Sexton, William N.
Seymour, Donald Gregory
Seymour, Patsy B.
Shacklefore, Cammie Floyd
Shackleford, Jerry W.
Shankle, John Lee
Shannon, Terence
Shannon, Thomas Rex
Sharbono, Mark Allen
Sharp, Brian Lee
Sharp, Linda Page
Sharpe, Sherry H.
Shavers, John Fitzgerald
Shaw, Connie Lynn
Shaw, Daniel Rubel
Shaw, Douglas Edward
Shaw, Joseph Maurice
Shaw, Kim A.
Shaw, Lisa Diane
Shaw, Martha Jean
Shaw, Phyllis
Shaw, Rita
Shaw, Robert Alonzo
Shaw, Robert Howard
Shaw, Terry Earl
Sheets, Rob M.
Shegog, Carl
Shegog, Jeanette
Shegog, Jeffrey Kendell
Shegog, Len Franklin
Sheilds, Mary Louise
Sheley, Riley Christopher
Shelley, Janice M.
Shelton, Erline S.
Shelton, Hugh Lawrence
Shelton, John M.
Shelton, Linda Goode
Shelton, Marian Oates
Shelton, Teresa E.
Shepard, Billie E., Jr.
Shepard, Robert S.
Sherrod, Ann Poppenheimer
Shettles, Gary Kenneth
Shield, Debbie
Shifflett, Cynthia Jane
Shifflett, Dorothy Raley
Shipman, Scott Allen
Shipp, Cynthia Marie
Shipp, Karen Alisa
Shirley, Sharon L.
Shorter, Leasa K.
Shorty, Fred Lavone
Shuffield, Steven Allen
Sides, Sheila K.
Siegfreid, James Charles
Sills, William B.
Sills, William Paul
Silvers, Bridget Michele
Simelton, Vance Edward
Simmerman, Bonnie Lynelle
Simmons, Fredrick Earl
Simmons, Jeannine R.
Simmons, Kimberly Ann
Simmons, Samuel Jefferson
Simmons, Teresa D.
Simpkins, Susan Rebecca
Simpson, Carlton Bradley
Simpson, Deborah S.
Simpson, James
Simpson, Sharon
Sims, Karen J.
Singuefield, Lisa Ann
Sisk, Joanna
Skelton, Paul Mitchell
Skelton, Susan Reneé
Skelton, Thomas Michael
Skillon, M. C.
Sledge, Michael Scott
Sliepcevic, Keith G.
Sloop, Linda J.
Small, Jeffrey Edgerly
Smallwood, Karen Jean
Smart, Garry Lloyd
Smart, Wanda J.
Smiltnieks, Debbie Jean
Smith, Albert Maurice
Smith, Alesia Jones
Smith, Anita Gayle
Smith, Benjamin Alan
Smith, Berry
Smith, Betty Joe
Smith, Brenda
Smith, Charlie Mae
Smith, Cheryl Ann
Smith, Clara Pauline
Smith, Daniel Elliott
Smith, Darrell Lee
Smith, Donna Faye
Smith, Donna Lynn
Smith, Essie Louise
Smith, Jerry Boyd
Smith, Jerry Wayne
Smith, Jo Anne
Smith, Joey Neil
Smith, John Randall
Smith, Johnnie Sue
Smith, Keith Andrew
Smith, Keith Andrew
Smith, Lisa Renee
Smith, Lora Ann
Smith, Louie
Smith, Michael Richard
Smith, Murray William
Smith, Neshell Surfaith
Smith, Pamela Kimbrell
Smith, Pamela Rena
Smith, Paul David
Smith, Peggy A.
Smith, Rene D.
Smith, Robert E.
Smith, Robert Lenard
Smith, Roger Lonnie
Smith, Russell Lee
Smith, Sharon Cassandra
Smith, Shirley F.
Smith, Teresa Durley
Smith, Warren
Smithson, Shelia J.
Snead, Mary Jo
Sneed, Juanita V. Pugh
Snow, Glenda D. Stanford
Snow, Janice Jones
Somerville, Robert E.
Sones, Theodore Robert
Sowell, Ernest
Sowell, Lynda Gayle
Sowell, Marsha Rafferty
Sowell, Michael David
Sowell, Tamera Carter
Sparkman, Mary Malinda
Sparkman, Steven Travis
Sparks, Kara Michelle
Spearman, Dwight
Spearman, Magnolia
Spears, Scott Lesley
Spelta, David Wayne
Speltz, Greg
Spoon, Patricia Diane
St. John, Vickie Lee
St. Pierre, Robert S.
Stafford, Jon
Stahle, Tracy M.
Stallings, James M.
Stamps, Rebecca Marie
Standard, Kelly Wayne
Standard, Lisa Jean
Standard, Randy Arnold
Standard, Tina Jo
Stanford, Bradly Clay
Stanford, Marlin Coker, Jr.
Stanford, Rickey Dewayne
Stanford, Shirley Lorance
Stanley, Janice B.
Stanley, Paul Herbert, Jr.
Stark, Pamela
Starke, Diane Gridley
Starkey, Audrey Mae
Starks, Darrell D.
Staten, Edwina C.
Steakley, Randy D.
Steele, James H.
Steffel, Barbara Jean
Steinberg, Donna D. Baxter
Stephen, Curtis Lamont
Stephen, Douglas Lee
Stepp, Angela Michelle
Stessney, Margaret Anne
Stevens, Sandra S.
Steward, Dennis
Steward, Mark Anthony
Stewart, Anita D.
Stewart, Joan
Stewart, Theresa Elizabeth
Still, Trina Leann
Stinson, Antione
Stocks, Terrence Latitus
Stockton, Karla A. Iverson
Stockton, Sharon E.
Stokes, Leslie Mae
Stokes, Wanda Jean
Stone, Charles Keith
Stone, Jimmy Mark
Stone, Shelia House
Stone, Shirlie Faye
Storey, Patricia Gale
Story, Angelia G.
Story, Regina Carol
Stott, Charles J.
Stoutt, Ashley Paige
Stovall, Dayne Lawerence
Strange, John Ronald
Street, Brenda Jean
Strickland, Chester Earl
Strickland, Jerlean
Strickland, Joseph Keith
Strickland, Shirley Sherrel
Stringer, Shirley D.
Strode, Robert Garrard
Stubblefield, Parnell
Sturdivant, Catherine
Styers, Bradley Joe
Suggs, Mae Lina
Sullivan, Lindy L.
Sullivan, Marty
Sullivan, Janice Stanley
Sultzback, Kenneth Wayne
Sumner, Willie Earl
Susalla, Angela Mary
Sutton, Cathy Lynn
Sutton, James Charles
Swan, Glynda Dale
Swan, Kenneth Wayne
Swanson, Cynthia Irene
Swanson, Michael Keith
Swanson, Mitzi
Swanson, Vicki Davis
Sweatt, Joel Reed
Swords, Tammy Lynn
Sydnor, John Robert
Sykes, Dorothy Edwards
Sykes, Sally F.

-T-

Tabor, Grady C.
Tackett, Robert L.
Talley, Mary E. Hill
Tallie, Earline
Tallie, Ollie Mae
Tamke, Elizabeth Jones
Taras, William M.
Tash, Eva Michelle
Tate, Julius L.
Tate, Lena Raye
Tate, Willie Ruth
Tatum, Mary Brite
Tatum, Ronald Vane
Taylor, Angela Marie
Taylor, Betty Howell
Taylor, Bobbie S.
Taylor, Burna K.
Taylor, Carl L.
Taylor, Cathy
Taylor, Daniel Lloyd
Taylor, David C.
Taylor, David Kenith
Taylor, Debra Jean
Taylor, Elizabeth Johnette
Taylor, Herbert A.
Taylor, James Edward
Taylor, John Christopher
Taylor, Joyce Rodgers
Taylor, Mark Anthony
Taylor, Naomi
Taylor, Patricia L.
Taylor, Phyllis Reed
Taylor, Richard W.
Taylor, Romie
Taylor, Ronald Earl
Taylor, Rosie
Taylor, Stephen Allen
Taylor, Terry Allen
Tedford, Mary Linda
Tedford, Richard Russell
Terry, Columbus
Terry, Rubysteen
Tettleton, Nancy Jo
Thaggard, Frances P.
Thaggard, Mary Catherine
Theobald, Laura Elaine
Theodore, Sandy L.
Thomas, Angela C.
Thomas, Bernice Yvette
Thomas, Bettie Mae
Thomas, Cynthia Rena
Thomas, Donnie Sue
Thomas, Doris A.
Thomas, Essell, Jr.
Thomas, Gerald Bernard
Thomas, Gwendlin Faye
Thomas, Kasia L.
Thomas, Kellye Renee
Thomas, Linda Virginia
Thomas, Monty Mobley
Thomas, Rodney Dale
Thomas, Ronnie Lane
Thomas, Sherrie Renee
Thomas, Stacilyn Harrison
Thompson, Carie Lynn
Thompson, Charles Edward
Thompson, Guy
Thompson, Monique Renee
Thompson, Orib Lee Adams
Thompson, Sharon Ray
Thompson, Todd Edward
Thornton, Burnadette
Thornton, Cheryl Dan
Thornton, Lacey Wayne

Threatt, Reda Kay
Thurber, Gari Lynn
Thweatt, Brian K.
Thweatt, Michael C.
Tibbs, Dianne Harris
Tice, Aaron Christopher
Tidwell, Sandy Leann
Till, Florence Ann
Tillman, Allison Roshell
Tillman, Sandy
Tindall, James Anthony
Tindall, Jary Edward
Tindall, Sherry Dinise
Tindall, Wyn W.
Tippitt, John W.
Tipton, Jack Andrew
Todd, Annette Sawyer
Todd, Billy R.
Tolbert, Ronie Rydall
Tomlinson, Carolyn
Tomlinson, Lucille
Toney, George Adrian
Toombs, Donna Lynn
Towles, Carlton, Jr.
Towles, Carolyn Hamblin
Towles, Richard Allen
Towns, Mark A.
Townsend, Walter C., III
Trahan, Jerome Dennis
Travis, Angela Denise
Traylor, Bonnie Watkins
Treadway, Tina Elizabeth
Treece, Kenneth Wayne
Tribble, Tommy J.
Trotter, Blythe Scott
Troutt, Kathleen G.
Troxler, Terri Lynn
Truddle, Pamela Degail
Trusty, Rochelle Roberts
Tubb, Bethany Leigh
Tubb, Doyle Macwade
Tubbs, Melissa Marie
Tubbs, Susie
Tucker, Delores Diane
Tucker, Keith E.
Tucker, Samuel Wayne
Tucker, Valeria
Tucker, Vickie Lynn
Tucker, Vivian Sowell
Tuggle, Annette
Tuggle, Shelia Ann
Tuggles, Casey Anthony
Tunstall, Mae Helen
Tunstall, Phyllis Renee
Tunstall, Shewron
Turley, Claywell
Turner, Betty S.
Turner, Bobbie
Turner, Christie Lee
Turner, Dorothy
Turner, Edward James
Turner, Gay Sheree B.
Turner, James Earl
Turner, Janice Morgan
Turner, Linda Denise
Turner, Melissa Dawn
Turner, Randall K.
Turner, Robert Glenn
Turner, Sarah Hughes
Turner, Sheila Booker
Turner, Stacy Jo
Turner, Telise Elaine
Tyler, Sherman

-U-

Uhlhorn, Ann Porter
Umberger, Reba Antionette
Umstattd, Lori Sue
Ungurait, John Bentley
Usher, Annie Marie

-V-

Van, Dusen Randall James
Vance, Bobby Taylor
Vance, Curtis Lynell
Vance, Tracy A.
Vanderford, Darrell Wade
Vanderford, David E.
Vanderford, Martha Traylor
Vanderford, Russell E.
Varner, Angela Faye
Varner, Lisa Renee
Vaughan, Phillip Alan
Vaughn, Karen C.
Vaughn, Terry Lee
Vaughters, David L.
Veazey, Thomas
Vick, Cynthia McPhail
Vick, David Thomas
Vick, Terry Jo
Vickers, Thomas E.
Vinson, Donna Kay
Vollbracht, Gladys Smith
Volmer, Joseph Kenneth

-W-

Wade, Hiram D.
Wade, Sally Ann
Wade, Sandra A.
Wadley, Barbara Ann
Wadley, Johnny L.
Wadley, Patricia
Wages, Deborah F.
Wages, Hazel H.
Wages, O. David
Waldrip, Shelly Jenise
Walker, Alvin
Walker, Barbara J.
Walker, Bobbie J.
Walker, C. Felton, III
Walker, Charles Harry
Walker, Charlotte Denise
Walker, Debra Ellen
Walker, Delores
Walker, Doris H.
Walker, Franklin, Jr.
Walker, Howard
Walker, Jimmie N.
Walker, Joe Baxter
Walker, Mary Anne
Walker, Patricia Gail
Walker, Randy Lee
Walker, Rhonda Yvette
Walker, Robert Lee
Wallace, Betty
Wallace, Debra Ann
Wallace, Janice L.
Wallace, Kanjo D.
Wallace, Lance Wayne
Wallace, Mona Lisa
Wallace, Roosena
Waller, Stepanie Renee
Walls, Aaron Jay
Walters, David Russell
Walters, Jerry Ray
Walters, Nadine Brewster
Walters, Rhonda
Walthall, Margaret Mae
Walton, Delois Hardin
Walton, Jerita L.
Walton, John Fitzgerald
Walton, Mary M.
Walton, Melvin Charles
Walton, Paul Thomas
Walton, Sally
Walton, Shelia
Walton, Sylvia B.
Walton, Thomas Earl
Ward, Betty
Ward, Larry Donell
Ware, Hiram Vincent
Ware, Robin A.
Warmath, Stacey Elaine
Warner, Melanie Faye
Washington, Bennie Lee
Washington, Deborah
Washington, Jacquelyn M.
Washington, Joyce Lavern
Washington, Kelvin Tyrone
Washington, Oliver
Washington, Sheila B.
Washington, Sherrye R.
Washington, William Earl
Watkins, Doris J.
Watkins, Lisa Ann
Watson, Debbie LaJune
Watson, Dorothy Ann
Watson, William T.
Watts, Babette Denise
Watts, Jimmie C.
Watts, Michael Wayne
Weakley, Terrence Lincoln
Weathersby, Paul
Weatherspoon, Gary
Weaver, Eddie Ray
Weaver, Henry H.
Weaver, Linda Jean
Weaver, Regina Frances
Webb, Annie Pearl
Webb, Brenda Kay
Webb, Carolyn
Webb, Kelly Gene
Webb, Linda Faye
Webb, Lucille
Webb, Melissa Carol
Webb, William Terry
Webster, Felicia Renee
Weeks, Margie Lynn
Weir, Simon Finger
Weir, Windala Simone
Welch, Brandi
Welch, J. Michelle
Welch, Linda Vernicee
Welch, Nina Tompkins
Welch, Patsy
Welch, Sharla Elaine
Welch, William Doyle
Wells, Barbara
Wells, Fred P., III
Wells, Jaden M.
Wells, Juanita Sue
Wells, Lenora
West, Beverly Ann
West, Glenda Murl
West, Glynis June
Westbrook, Jerry Lee
Westmoreland, Darlene
Weston, Robbie Jean
Wever, Gene
Whaley, Doris Elaine
Wheeler, Amy
Wheeler, George E.
Wheeler, Jacqueline Dawn
Wheeler, Michael Gerard
Wheeler, Richard Paul
White, Brenda Lemieux
White, Christine
White, Daniel A.
White, Deborah Warner
White, Evonne
White, Hiburnia Lee
White, Jacqueline Ann
White, James Austin
White, Janice Michelle
White, Jimmie Lee
White, Kathy Renee
White, Kenneth Leon
White, Kimberly Anne
White, Larhonda L. Justice
White, Maggie A.
White, Marsha Lynn
White, Meta Jan
White, Missy Mary
White, Robert J.
White, Savannah A.
White, Susan D.
White, Teresa Dianne
White, Timothy O'Neal
White, Velma Ree
Whitehead, Hilda A.
Whitener, Jon Patrick
Whiteside, Mary
Whiting, James Lee
Whitsell, Angela Dale
Whittle, Claude Echols
Whittle, Laura Marie
Whitworth, Teresa Faye
Wiggs, Melody Joy
Wilbanks, Susan S.
Wilborn, Derrick L.
Wilbourn, Betty Jo
Wilburn, Cheryl L.
Wilburn, Christopher T.
Wildmon, Terry Lee
Wiley, Kimyana
Wiley, Roaslind Michell
Wiley, Shari Dianne
Wilkerson, Don
Wilkie, Barry Stephen
Wilkinson, Leigh Anne
Willett, Robbie Lee
Willey, David Franklin
Willey, Leanita J.
Williams, Bobbie Lynn
Williams, Callia Mae
Williams, Debra Davis
Williams, Diane
Williams, Douglas M.
Williams, Emma Jean
Williams, Eunice Verlene
Williams, Gloria Jean
Williams, Herbert Leon, Jr.
Williams, James, Jr.
Williams, Jeanette
Williams, John David
Williams, John Pat
Williams, Judith Jane
Williams, Lee Gibson
Williams, Linda D.
Williams, Lisa Spencer
Williams, Louise Marie
Williams, Mary L.
Williams, Nila Qualls
Williams, Orlando
Williams, Pamela Kay
Williams, Patsy Marie
Williams, Rachel
Williams, Ralph
Williams, Rhonda Lynn
Williams, Shielder Arielia
Williams, Shirley Ann
Williams, Shirley Jean
Williams, Sybil Carolyn
Williams, Walter L.
Williams, Willie Andrew
Williamson, Cynthia Ruth
Williamson, Julia F.
Williamson, Linda Sue
Williamson, Patricia Ann
Williamson, Paul John
Williamson, Sherry Lynn
Williford, Sharyn Wright
Willingham, Evelyn Joy
Willingham, Shelia Ann
Willis, Harriet
Willis, Johnny Wayne
Willis, Shirley Lane
Wilson, Bedeliah
Wilson, Darrell
Wilson, Eric
Wilson, Jon Watson
Wilson, Judie Tucker
Wilson, Lakatia M.
Wilson, Lenoize, Jr.
Wilson, Linda
Wilson, Linda Bernice
Wilson, Mabel
Wilson, Mary Hart
Wilson, Michael Ray
Wilson, Paul D.
Wilson, Reginald Maurice
Wilson, Shirley Page
Wilson, William Kenneth
Winter, Richard Wayne
Winters, Janice R.
Winters, Jerry Dean
Wirhousky, Stephanie Ann
Wise, John Dorrough
Witham, Jonnie Lynn
Wolfe, Janice Marie
Wolfe, Marcia Joy
Wolfgram, Elizabeth J.
Womack, Ricky Lee
Womble, Edward T., III
Wood, Lewis Herbert
Wood, Susan Turner
Woodard, Calara Faye
Woodard, Darell Ward
Woodard, Linda Faye
Woodard, Virginia Ree
Woods, Billy Scott
Woods, Dana Baker
Woods, Doris
Woods, Mark Haven
Woods, Melissa Ann
Woods, Vera Mae
Woodson, Robert Louis
Woodson, Stanley
Woody, Jeannie T.
Wooley, Connie Joan
Woolfolk, Billy J.
Woolfolk, Cliff Randall
Woolfolk, Donna
Wooten, James Michael
Wooten, Tammy Yvonne
Word, Sandra Leigh
Work, Jennifer Lynn
Worsham, Judy
Wortham, Elaine
Wortham, James Mike
Wortham, Romie D.
Wright, B. Lee
Wright, Betty Gay
Wright, David Lee
Wright, Ethel Buford
Wright, Gwen Joanne
Wright, Gwendolyn
Wright, John Wallace, Jr.
Wright, Kelley Lynne
Wright, Kennedy Dewayne
Wright, Queen Ester
Wright, Reuben Clay
Wright, Stanley Davis, Jr.
Wright, Susan E.
Wuerdeman, Cindy Buckley
Wylie, Robert Kelly
Wynn, Thaddeus Kinmen, III

-Y-

Yancey, Claudia Ette
Yancey, Jessie James
Yancy, Jimmy T.
Yarbrough, Antionette
Yarbrough, Georgia Ann
Yarbrough, John David
Yates, Leah Ann
Yeager, Jeff Neal
Yon, Lisa Ann
Yopp, Sharon L.
York, Tina Kay
York, Virginia W.
Young, Alice Marie
Young, Brenda Diane
Young, Charol Renee
Young, Cheryl Elise
Young, Cliff Ryan
Young, Gerlinda Dianne
Young, Gina Renee
Young, Jacqueline
Young, Jimmy L.
Young, Karen Lynn
Young, Naomi
Young, Ozzie
Young, Robert Joseph
Young, Susan Anita
Young, Winfred

-Z-

Zampella, Martha Teresa
Zettergren, Ann Marie
Zlotyk, Margaret Hines
Zorzoli, Mary Suzanne

IN MEMORY

LISA WILLIAMS

The hearts of all Northwest employees were sadder on January 28 with the loss of one of our family memb Lisa Williams, a clerk for the Personnel Office, ended a sh battle with cancer.

We will all remember Lisa for the cheerful smile always wore and her warm personality that touch everyone in a special way. Never one to fuss, she alw had a kind word to say. Her demeanor was one of sinc benevolence, and she had a special trait that enabled her bring out the best in everyone.

Lisa is gone, but her memory will be felt forever. Abo all, she taught us the importance of making one feel loved

NWJC